Arlington High School

1 9 4 5

ROBBINS PUBLIC LIBRARY

Property of

Robbins Library

ARLINGTON, MASS.

Gift of
Arlington High School

Founded by

DR. EBENEZER LEARNED, 1835

Endowed by

DR. TIMOTHY WELLINGTON, 1853
NATHAN PRATT, 1875
HENRY MOTT, 1889
ELBRIDGE FARMER, 1892

Building Erected by

MARIA C. ROBBINS

IN MEMORY OF
ELI ROBBINS, 1892

For Reference

Not to be taken

from this library

ROBBINS LIBRARY, ARLINGTON, MASS.
3 4860 00118 5906

Digitized by the Internet Archive
in 2015

https://archive.org/details/arlingtonhighsch1945arli

Ex Libris

The SENIOR CLASS

of ARLINGTON HIGH SCHOOL

presents THE

YEAR BOOK

for 1945

DEDICATION

★ During our three years at high school, our country has been at war. ★ The youth of the United States have displayed remarkable initiative, unprecedented courage, and have attained well-deserved success on many battlefields in the struggle to preserve our freedoms and democracy ★ Now, we have come of age, and many of us will answer the resounding call to carry on the fight ★ We, the class of "45," dedicate this year book to the MEMBERS OF OUR CLASS who will give unstintingly of their youth to the SERVICE OF OUR COUNTRY ★ Our hearts, our prayers will be with them, wishing them "Godspeed," an early victory, and a safe and glorious return ★

116109
Apr. '46
Gift

HISTORICAL
COLLECTION

IN APPRECIATION

As we have gone through high school, we have been guided through many difficulties by our faculty and our principal. Therefore, we wish to thank Mr. Gammons for the time and guidance he has so kindly given to us. We will always remember him as our friend and adviser, and we sincerely wish him continued success in his future years at Arlington High.

GUIDANCE

MISS FITZPATRICK, *Assistant Director*
MR. MORRILL, *Sub-Master*
MRS. MOFFATT, *Dean of Girls*
Miss Jenks

FINE ARTS

MRS. FORD, *Supervisor of Art*

Mr. Kenney
MR. EINZIG, *Supervisor of Music*
Mr. Mazzocca
Miss Wardell

ENGLISH

MR. CAMPBELL, *Head of Department*

Miss Brown
Miss Donovan
Miss Dow
Mrs. Hoyt
Miss Hunt
Mrs. Goodwin
Miss Krastin
Mrs. Matthews
Miss O'Connell
Miss Peck
Miss Porter
Miss Taber
Miss Tewksbury

COMMERCIAL

MR. BURKE, *Head of Department*

Miss Barry
Mrs. Bennett
Miss Binnig
Miss Casey
Miss Harlow
Miss Jenks
Miss Kennedy
Miss Murray
Miss Nash
Mr. Ostergren
Mr. Toner
Mr. Wallace

MATHEMATICS

MR. EATON *Head of Department*

Mr. Barber
Mr. Cavalieri
Mr. Morrill
Mr. Sampson
Mr. Sexton
Mr. Toczylowski
Mr. VonKapff
Mr. Warner

HISTORY

MRS. MOFFATT, *Head of Department*

Miss Conway
Miss Fitzpatrick
Miss Gray
Miss Wakefield
Mr. Johnson
Miss Porter
Mr. Thompson

SCIENCE

MR. SKINNER, *Head of Department*

Miss Jewett
Mr. Kroll
Mr. Miller
Mr. Thompson

LANGUAGE

MISS SHEDD, *Head of Department*

Miss Bailey
Miss Barry
Mrs. Goodwin
Miss Jerardi
Mr. Sexton
Miss Tewksbury
Miss Wardell

PRACTICAL ARTS

MISS PENNELL, *Supervisor of Home Economics*

Miss Arrand
Miss Anderson
Miss Campbell
Mrs. Whittemore

MR. ROBINSON, *Supervisor of Manual Arts*

Mr. Arthur
Mr. Danforth
Mr. Pine
Mr. Sandberger
Mrs. Prestwood

Seniors

JOHN TWITCHELL
President

PRISCILLA MARTIN
Vice-President

ANITA PALMER
Secretary

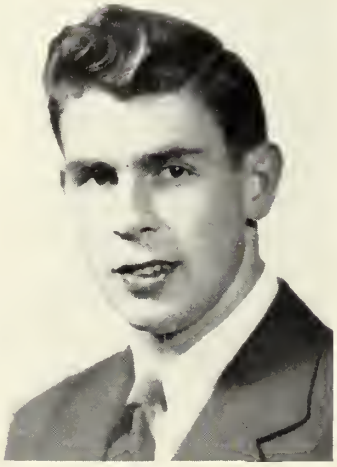

JOHN STARKEY
Treasurer

Virginia Alcorn
118 Oakland Avenue
Gilbert and Sullivan, Band

"Ginny" should be quite a whiz at North Park College having been exposed to Mr. Burke's "corny jokes." She is fond of bowling and skating and a faithful Gilbert and Sullivan member.

Martin Alexander
19 Menotomy Road
Chronicle Business Manager, Orchestra, Honor Roll

"Marty" hopes to go to Harvard where he will study medicine. He enjoys football and baseball, and will always remember Miss O'Connell and the *Chronicle.*

Jeannette D. Alfano
28 Milton Street
Chronicle, Gilbert and Sullivan, Bowling Club, Tennis

Dancing, bowling, and swimming are the favorite activities of vivacious "Dimples." She plans to go to Kathleen Dell's School, and will always remember Mr. Burke's jokes.

Mildred Louise Anderson
145 Wachusett Avenue
Chronicle

Mt. Ida will have the pleasure of "Millie's" presence next year. She'll always remember Mr. Johnson's history class and Mr. Einzig's chorus class.

Robert D. Anderson
152 Overlook Road

"Bud," who is interested in airplanes and enjoys baseball, plans to attend the New England Aircraft School. Miss Peck's junior English class will still be in his memory when he is an aeronautical engineer.

Robert F. Anderson
39 Temple Street
Honor Roll, Student Council, Year Book Committee

Popular "Andy" plans to go to M. I. T. to study engineering. He particularly enjoys going to the Totem Pole, and will always remember Mr. Kapff's trigonometry class.

Donald Angus
49 Allen Street
Debating Club, Junior Red Cross, Lunch Room Cashier

"Don," who will remember Mr. Skinner's physics class, enjoys girls outside school. After graduation he plans to attend Harvard to study medicine.

Byron Atwood
61 Harlow Street

After studying at Massachusetts Radio School, Byron would like to become a radio operator for Airlines. He enjoys golf, skating, and bowling.

Tommy Azarian
16 Egerton Road
Football, Chronicle, Honor Roll

Jovial "Tom" intends to study law at Harvard because a "certain" girl likes lawyers. Among "Tom's" sweetest memories will be the lovely girls he met at A. H. S.

June Bancroft
28 Sunset Road

Tall, blond June, "Blondie," plans to attend modeling school. Her favorite outside activity is dancing. Best of luck, June!

Pauline Bartholomew
6 Lorne Road
Gilbert and Sullivan, Field Hockey, Basketball, Baseball, G. A. A.

"Polly" is one of the many who want to become nurses. She will remember her three years of field hockey and she also enjoys skating and bowling.

Vaughn L. Beals
11 Field Road
"Rec Membership," Honor Roll

Mr. Eaton's Math III and Advanced math classes will be remembered by "Beans" long after he is studying under the fine professors at M. I. T. Week-end pleasures are his favorite outside activities.

Jean Begley
2 Belton Street
Dramatic Club Vice President, Debating Club, Glee Club, Basketball, Tennis Manager, Pericleans Treasurer, Chronicle

"Spud" plans to enter either Emerson or the University of New Hampshire. She thinks swimming and tennis are wonderful and will always remember Miss Peck's fourth year English class.

Ruth Belanger
11 Hillcrest Street
Baseball

"Ruthie" wants to join the Navy—as a nurse. We know this athletic girl who enjoys baseball and fishing will bring a lot of comfort to our boys.

John Bergner
4 Field Road
Track

"Johnny" is one of our C. A. P. boys who has now received his student pilot license. He plans to attend Ohio State. He will always remember those assignments of Miss Peck's.

Carmelo Joseph Bertolami
8 Milton Street

Enjoying doing drafting, "Bert" is going to Northeastern to become a mechanical engineer. He'll never forget Miss Peck's "short" homework assignments.

Jacqueline D. Bevins
127 Scituate Street
G. A. A., Field Hockey, Swimming

Popular "Jackie" plans on going to Colby Junior. She will never forget Mr. Burke's jokes and a sixth period she skipped and got caught.

Eva Bezanson
194 Florence Avenue

Active Eva enjoys dancing and fooling with the sophomores. She liked Mr. Sampson's homeroom and Miss Nash's Economics class. She plans to be a secretary.

Martin Bilafer
11 Nourse Street
Hockey, Track

Playing basketball and football are Martin's favorite outside activities and he'll always remember Miss Peck's English class. As yet, he hasn't any definite plans for the future.

William Billings
18 Farmer Road

"Bill," a lively member of Mr. Eaton's math classes, has not yet decided what future course to pursue. In the meantime playing football is his favorite activity.

Barbara Bond
1072 Massachusetts Avenue

Friendly "Barb" plans on being a super-efficient stenographer. Never will she forget Miss Nash's fifth period Economics class. Bowling and ice skating fill her leisure hours.

Dorothy Delvina Bosse
16 Grove Street

"Dotty" has not decided yet what she would like to do after graduation. She'll always retain the memory of Miss Campbell's cooking class and Miss Nash's Economics class.

James Brennan
79 Bartlett Avenue
Basketball

The Solid and Trig class in Room 12 will always hold a bright spot in "Jim's" memory. We all wish him the best success in whatever he decides to do in the future.

John Brennan
38 Varnum Street
Chronicle, Dramatic Club

"Moe" will always remember the *Chronicle* room. He plans to attend Boston College. We all wish him good luck.

Eva May Brillante
110 Thesda Street

"Eve," who likes to walk, plans to attend Wilfred Academy to be a beautician. She will never forget her sophomore year, especially her Commercial Geography class.

Gloria Brogi
154 Hillside Avenue
Basketball, Dramatic Club, Glee Club Assistant President, Twirling, Gilbert and Sullivan Treasurer, Cheer Leader

"Peggy" is going to enter Framingham Teachers' College because, of all things, she has *envied* teachers at the head of the class. But please, "Peg," give us your solemn promise—don't give too much homework! ! !

Pauline Brown
11 Varnum Street

"Paulie," who enjoys ice skating and swimming, appreciated Mr. Burke's and Mr. Wallace's jokes. Also she will never forget those periods with Anne.

Vertene W. Brown
45 Cleveland Street
Dramatic Club

"Verty," who loved the math classes at A. H. S., is headed for Massachusetts School of Art to study advertising. Her favorite outside activity is the Rifle Club.

Wilma Brown
122 Jason Street

"Willie" is going to enter the University of Maine. Dancing and skating are just "super" and the sixth period history class will always linger in her memory.

Daniel F. Buckley
31 Tanager Street
Basketball

As yet "Bucky's" future is undecided. However, he'll always remember beating Mr. Lowder in basketball and that third period aeronautics class. Some class, huh?

Joan Barbara Bullock
136 Robbins Road
Gilbert and Sullivan

The Gilbert and Sullivan Operetta will always bring happy thoughts to Joan who enjoys roller skating in her leisure. She plans to enter the business world next year.

Anna May Bundegard
15 West Court Terrace
Chronicle, Art Club

Artistic Anna May will attend the School of Practical Arts next year. She enjoys ice skating and will always remember skidding that icy night of the Senior Prom.

John Bunton
39 Davis Avenue
John, a member of the Army Air Corps Enlisted Reserves, enjoys hunting, dancing, and table tennis. He will never forget Mr. Kapff's Solid and Trig classes.

John Burns
11 Jean Road
Friendly little "Johnny" plans to study dentistry at Tufts. He enjoys bowling and swimming. He will remember longest his senior year.

Lawrence W. Burt
27 Brantwood Road
Orchestra, Debating Club President, Band, Honor Roll Three Years
Versatile "Larry" plans to study law at Amherst. On the lighter side, he enjoys playing the organ. "Larry" will never forget the little chatterbox who sat behind him in Room 4.

Barbara Butler
17 Jason Street
"Barbie," who belongs to the Stage Guild Club, plans to go to Lesley School after graduation. She will remember the boy who sat in front of, and heckled her all year.

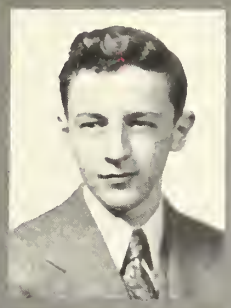

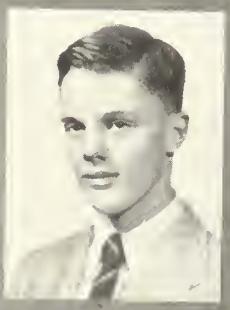

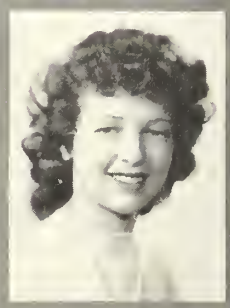

MCMXLV

John Cadario, Jr.
93 Crescent Hill Avenue
"Jack" will long remember his many friends at Arlington High. He enjoys hunting and fishing and plans to attend Massachusetts State Agricultural College to study poultry husbandry. Good luck in your chosen work, "Jack"!

Philip Cahalin
15 Johnson Road
"Phil," who is Harvard bound to study banking, enjoys hockey outside of school. He will never forget the tricks pulled by seniors when he was a mere sophomore.

Barbarann J. Cahill
587 Summer Street
Cheer Leader, G. A. A.
Vivacious "Beansie" will always remember Miss Nash's sixth period class. She is undecided what her career will be after graduation, but we know she'll succeed in whatever she does.

Mildred Calandrella
84 Milton Street
Honor Roll, Gilbert and Sullivan, Chronicle, Tennis, Bowling
"Millie," with the beautiful locks, is looking forward to Emmanuel. An accomplished dancer, she will never forget her fifth period study in the hall.

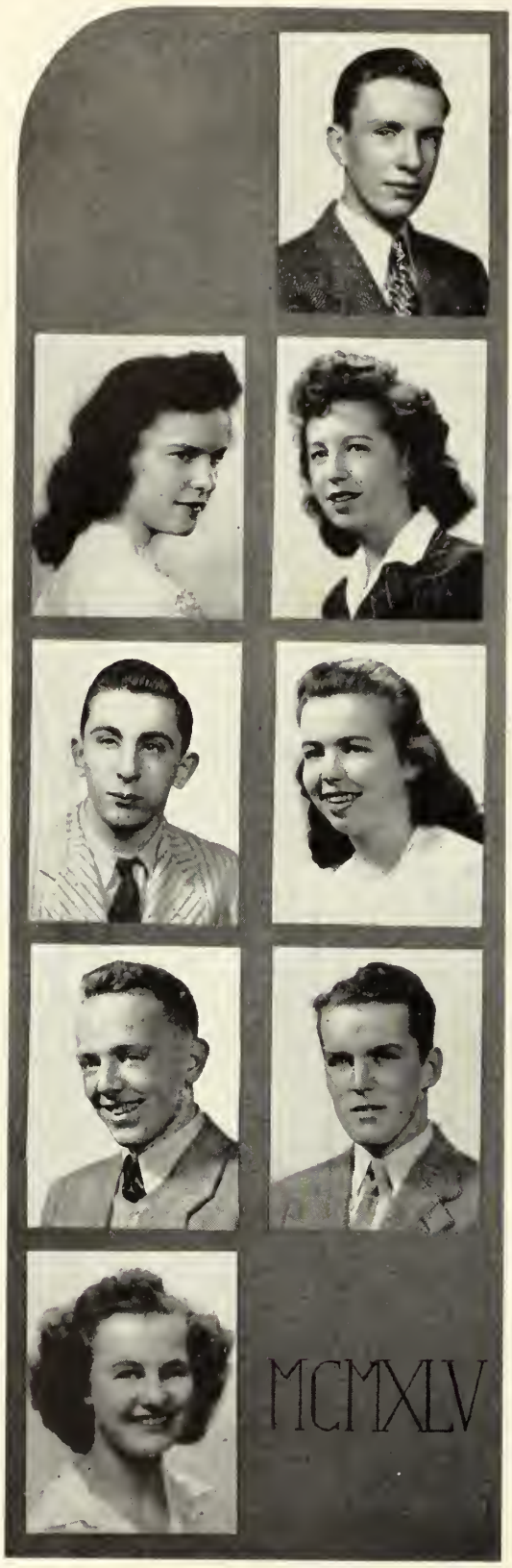

Martha Jane Campbell
12 Aerial Street
Chronicle, Dramatic Club, Fine Arts Club

"Marty," a roller-skating fan, has something special to remember about her first day in high school. She is undecided about her career, but she enjoys drawing.

Anthony Caramanis
115 Lake Street

"Tony," a sports lover, is a connoisseur in the art of record collecting. Boston University is his goal, but he will never forget his schoolmates.

Frederick J. Carew
5 Sutherland Terrace
Football, Hockey

"Red" will study at the University of Illinois. He claims "crashing parties" is his favorite activity and he'll never forget the '44 Thanksgiving game.

Barbara Carlson
80 Hillside Avenue

"Bab-O" has always had a secret ambition to be a comptometer operator. She just loves to write letters and will always remember her classmates and teachers.

Richard Carney
47 Lake Street
Baseball Manager

An ambition to be an engineer will take "Rich" to Tufts College. He will always remember the Arlington High sports and especially the 1943 baseball team.

Shirley Alane Carr
118 Crescent Hill Avenue
G. A. A., Riding Club

"Shirl" enjoys dancing and swimming as outside sports. She also enjoys playing the piano. The University of North Carolina will be the school for "Shirl" after graduation.

Mary Veronica Carrigan
837 Concord Turnpike

Mary hopes to enter secretarial work in earnest after high school. Skating is her favorite activity and she will always remember Miss Nash's Economics class.

William Carroll
32 Coleman Road
Football, Baseball

The Naval Air Corps is now finding a good man in "Bill." We wish you the best of luck in the Air Corps, "Bill," and a quick return.

Norine Casey
34 Bartlett Avenue
Honor Roll, Dramatic Club, Debating Club, Chronicle, G. A. A., Year Book Committee

Wellesley will be honored with the attendance of "Case." She's a member of the "private" S. F. Club. Mr. Eaton's Math III class will remain longest in "Case's" memory.

Mary C. Cassidy
61 Bates Road
Blue Star Broadcast

"Gimp," who likes ice skating at night, expects to attend business school and become a comptometer operator. She will always remember her English classes with Miss Peck.

Anne Catanzaro
41 Alton Street

"Annie," who enjoys all kinds of sports and will always remember those periods with Polly, is planning to enter Katharine Gibbs. We wish her all kinds of success.

Patricia Caulkins
111 Jason Street
Dramatic Club, "Rec" Committee

"Pat," versatile creature that she is, cannot decide whether dancing, skiing or swimming is her favorite sport. First in her memory will be Mr. Sampson and his Kentucky hill-billy stories.

MCMXLV

Thomas Cerulli
30 Kilsythe Road
Band, Orchestra, Swing Band, Gilbert and Sullivan

"Tommy," as everyone knows, is very musical. He wants to study psychology and enjoys all sports. He says that he doesn't go out with girls. Ahem!

Avis Chadwell
99 Egerton Road
Dramatic Club

"Bashful" will always remember the "Rec" dances, the friends she made, and Mr. Sampson's Math class her sophomore year. She plans to attend Larson Junior College and likes to swim and dance.

R. Jean Chambers
136 Wildwood Avenue
Glee Club, Tennis

"Robby," who enjoys skating and football games, will long remember the good times in her economics class. Although she has no definite ambition, we feel sure she'll be a success, no matter what she does.

Betty C. Chandler
8 Wyman Terrace
Basketball, Tennis

Betty plans to attend Boston University to study business. Her favorite outside activity is roller skating and she'll never forget taking final exams in her junior year.

Pearl Chapman
14 Whittemore Street
"Chappie" intends to become a nurse at the Somerville Hospital. She enjoys dancing, singing, horseback riding, and ice skating. She will long remember Mr. Campbell's senior English class and making fudge at Hazel Graham's house.

Charles Chase
118 Lake Street
Football, Baseball
Our quarterback, "Charlie," hopes to attend Northeastern and make engineering his future work. His favorite outside activities are ice skating and roller skating. He'll remember longest his *quiet* aeronautics class.

Martin Cicatelli
18 Piedmont Street
Riding Club
"Cigy" plans to attend an engineering college to study construction work. His favorite outside activities are taking flying lessons and participating in Civil Air Patrol. He will long remember his French marks in his sophomore year.

Joseph H. Clancy
46 Old Mystic Street
"Tarzan" is looking toward the University of Michigan to further his education. He likes all sorts of sports. Mr. Kapff's class also impressed him.

Jeanne L. Clare
160 Mystic Valley Parkway
Gilbert and Sullivan, Field Hockey, Basketball, G. A. A.
Jeanne is one of our dancing and sports experts. There is something about library slips and Mr. Campbell's second period English class that she will never forget.

Richard N. Clark
285 Washington Street
Gilbert and Sullivan, Cross Country
Popular and debonair "Dick," who enjoys hockey as a sport, plans on Boston College after graduation. Chemistry A class will never be forgotten by him.

Virginia Coleman
79 Scituate Street
G. A. A.
"Ginny" plans to attend the Kathleen Dell Secretarial School and then to a career in business. Her greatest thrill of her high school years will be actually graduating!

Joan Collins
102 Newport Street
Vivacious and easy-going Joan has her fun getting into trouble with the teachers. She says she'd like to attend some agricultural school.

Margaret Marie Collins
130 Massachusetts Avenue
"Marie" plans to be a bookkeeper and enjoys minding children after school hours. She will long remember the friendliness of both teachers and classmates when she was new in our school.

Bernice Connelly
11 Lansdowne Road
"Bunny," who enjoys bowling and swimming, hopes to go into secretarial work. She will always remember her first day as a sophomore in Arlington High.

Kathleen A. Connolly
36 Jason Street
G. A. A., Dramatic Club, Glee Club
Fun-loving "Kay" is headed for Katharine Gibbs taking her fine personality along. She favors dancing and skiing. The memory of her fifth period, economics class, with Miss Nash, will remain with her always.

Joan Connor
34 Hodge Road
Joan, who plans to attend secretarial school, will longest remember her long trips from the new building into the old building and the football games.

MCMXLV

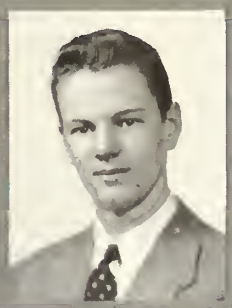

John F. Connor
19 Webster Street
"Jack," in preparation for an engineer's career, is headed for M. I. T., but he will always remember Mr. Eaton, and Mr. Kapff's solid and trig class.

Mary Clare Conway
Newport Street
G. A. A.
Cute little "Peanuts," a dancing enthusiast, is going to Kathleen Dell's. Besides the hockey and football games, Mr. Sexton's Spanish class will remain longest in her memory.

Dorothy Claire Coolidge
83 Everett Street
Badminton
"Dottie," who had perfect attendance in Junior and Senior High, is planning to go to Katharine Gibbs. She loves to dance. Mr. Wallace's Business Organization class in her junior year will never be forgotten.

Elizabeth Cooper
131 Wildwood Avenue
Debating Club, Glee Club, Year Book Committee
"Betty" says she will remember her chemistry class with Mr. Kroll a long time, even while she is training to be a Cadet Nurse. Her favorite outside activities are dancing and bowling.

Francis Cooper
24 Moore Place
"Coop" is planning to go to Boston College and study pharmacy. He likes baseball and will never forget his teachers. Good luck, "Coop."

Gilda Corso
92 Melrose Street
Attractive "Jil," who enjoys dancing and skating, is headed for Chandler's. She will always remember Spanish II with Mr. Sexton.

Edmond Cotter
265 Lowell Street
"Ed," a ski enthusiast, plans to attend Northeastern University to study engineering. He will long remember our wonderful Thanksgiving victory over Melrose.

Arthur Coughlin
21 Dartmouth Street
Golf
"Pro," enjoys hockey and football and plans to attend Boston College. He will long remember Mr. Skinner's jokes and flying to the Melrose game with Herb Ritchie.

Jeanne Couture
8 Waldo Road
Honor Roll Three Years, Guest of Woman's Club
"Jeannie," who is interested in secretarial work, is a student guest of the Arlington Woman's Club. She will always recall periods in room sixty-six.

Alberta R. Cox
28 Thorndike Street
"Berta," a future hairdresser, loves roller skating. She will long remember her first day when she changed schools.

Barbara Coyle
150 Newport Street
Glee Club, Gilbert and Sullivan, Riding Club, Library Helper, Orchestra
Musical "Sis" likes to play the Hawaiian guitar and plans to study radio broadcasting. She'll always remember her junior year with the Senior Prom.

Thomas S. Coyle
6 Spring Road
Thomas has a great deal of school spirit, for he thoroughly enjoyed the assemblies and the football games. Outside of school swimming and bowling intrigue him.

Walter G. Creedon
29 Lewis Avenue
Dramatic Club, Chronicle, Spring Track

After the war, "Wally" is going to enter Purdue. The class will never forget his Thespian activities of his boogie-woogie, but "Wally" will remember first lunch.

Jean Critchell
16 Lucke Street

"Critch" wants to work in an office, because, as she says—"I like it!" She will always remember Mr. Sampson's Math III class in room 4.

Irene Crosby
23 Wellington Street

Popular "Rene" is going to Felt and Tarrent to become a comptometer operator. She'll always remember her fun roller skating and dancing, and Miss Porter's history class.

Dorothy Crocker
58 Brooks Avenue
Honor Roll, Dramatic Club

"Dotty" will never forget Miss Nash's fifth period class in her senior year. She likes skating and plans to attend Katharine Gibbs to be a secretary.

T. John Crowley
83 Menotomy Road
Honor Roll, Chronicle

John, editor of our *Chronicle*, will never be forgotten for his good nature. He says that he'll always remember the fun he had working on the *Chronicle*.

Frances Crosby
22 Gardner Street

"Fran," who plans to attend Kathleen Dell, enjoys swimming and attending the football games. Mr. Johnson's history class will always be remembered by her.

Marguerite Cunningham
65 Newland Road
Orchestra Three Years, Dramatic Club, G. A. A.

"Peg" plans to enter Forsyth Dental School to become a dental hygienist. She loves dancing and will always remember Mr. Thompson's third period chem. class. Some fun, huh?

John L. Cusolito
66 Bellington Street
Football

Beating Melrose in that thrilling Thanksgiving game will be "Jack's" longest memory. Popular "Jack" claims pool as his favorite outside activity. We can guess why, "Cus"!

Ann Davidson
53 Lafayette Street

Ann, who enjoys bowling and skating for sports, will never forget Mr. Thompson's and Miss Jewett's classes. She will go into business after graduation.

Nancy Evelyn Cutler
63 Grafton Street
Honor Roll, Tennis

"Nan," who wants to make good use of her three years' high school work, is to be a bookkeeper. She'll always remember Miss Jenks' business organization class.

Charles H. Deacon
17 Marion Road
Track, Chess Club

"Chuck's" interested in engineering with hunting and fishing for outside fun. He'll always remember all the undone homework of his high school career.

Charles Ireland Dahill
223 Broadway
Dramatic Club

"Charlie," a lover of baseball, is going to enter the wonderful field of radio. For this reason, his radio classes are indelibly marked on his memory.

Anna F. Deasy
210 Florence Avenue
Lunch Room Assistant

Mr. Thompson's chemistry class will be remembered longest by "Red." She enjoys bowling and roller skating and hopes to become a member of the Cadet Nurse Corps.

Mildred A. Danehy
40 Hamlet Street

As an outside activity, "Millie" prefers to skate. She says that she hopes to remember some of the teachers for a long time.

Michael DeFrancesco
126 Lowell Street

It's prep school next year for "De," who likes hockey and baseball. He'll always be thrilled over the Thanksgiving victory and will never forget that sixth period Spanish class.

Jean Danton
131 Highland Avenue
Honor Roll, Dramatic Club, Student Council, G. A. A.

Katharine Gibbs will be gaining popular Jean next year. She will make some lucky man a *very* nice secretary. Good luck, Jean!

MCMXLV

Alice May De Matteis
125 Webster Street
G. A. A.

"Al's" going to the Kathleen Dell School to fulfill her ambition to be a private secretary. The football games, as well as Mr. Warner's homeroom, impressed her the most in high school.

Camille DeMattia
10 Prentiss Road

"Blinkey's" heart's set on becoming a medical secretary. She enjoys ice skating and will never forget chewing gum in Mr. Warner's homeroom.

Barbara Louise Dickson
164 Overlook Road
Tennis Class

"Dickie," whose heart belongs to the Marine Corps, would like to be a stenographer. On the side, "Dickie" likes bowling and horseback riding.

Elsie DeRosa
50 Walnut Street

"Cookie" enjoys watching track meets and then making cookies afterwards. May 12, 1944, the night of the Junior Prom, she will remember the longest.

Marilyn Dingwell
15 Jason Terrace

"Terry," a twin by the way, wants to be a secretary. Outside of school she loves to draw, read, and collect glass miniatures.

Patricia Doris DeSantis
111 Eastern Avenue

Burdett is the college for "Pat," who likes swimming and ice skating. She'll remember Miss Peck's English classes the longest.

James H. Doherty
56 Moulton Road
Hockey

"Jimmy" is bound for Bentley College where he hopes to become a certified public accountant. Hockey is his favorite activity outside of school.

MCMXLV

Charles E. Dolan
16 Mystic Valley Parkway

For favorite sports, "Charlie" picks baseball and hockey. Memories of Miss Peck's English class will go with him in the Navy this summer. Good luck, "Charlie"!

Walter E. Donnelly
83 Webster Street
Football, Basketball

Athletic Walter is planning to attend Boston College next year. Of course, his favorite activities are sports. Good luck, Walter.

Thomas F. Dolan
31 Henderson Street

"Tom" wants to attend Harvard to become a doctor. He loves to play golf and we wonder what his lowest score has been—or is it a military secret!

Catherine T. Donovan
1281 Massachusetts Avenue

"Duffy" will always remember the football and hockey games. She's going into nursing to realize her ambition to help people and travel all over the world.

Virginia Donahue
226 Gray Street

"Ginny" is going to take a course in photography at Endicott Junior College. She loves swimming and bowling and those famous A. H. S. lunch periods will always bring back memories to her.

Eugene F. Doucette
63 Teel Street

"Gene" plans to take a course in drafting at night school to become an expert draftsman. He says he'll always remember his English classes the longest.

William T. Donahue
117 Appleton Street
Basketball, Iolanthe

Shy, but popular "Bill" will go to Massachusetts State to prepare for the tree business. Miss Bailey's French III class will never be forgotten by him.

Paul Doucette
63 Teel Street

Golfing, swimming, and taking long trips are "Duce's" choices for a good time. He'll never forget his classmates and the fun he had with them.

John M. Donigan
424 Concord Turnpike

John is planning to attend B. U. to study for the "business world." Miss Bailey's French III class will always bring back memories to him. There he sat in back of Bill Donahue. Need we say more?

John Downing
28 Dartmouth Street
Honor Roll, Golf Team

"Porky," whose outside interest is hockey, will have to toss this aside in order to buckle down at B. C. Some time ask him about Mr. Kapff's solid geometry class.

Richard Downing
19 Putnam Road

"Dick" has the ambition to attend M. I. T. He enjoys hockey and swimming and will never forget the third and fourth periods in auto mechanics.

Elenore G. Doyle
23 Chester Street
G. A. A., Basketball, Baseball

In order to become a finished secretary, "Elly" is going to Katharine Gibbs School. Miss Binnig's stenographic class and Miss Nash's economics class will remain in her memories the longest.

Althea M. Duffin
57 Webster Street
Honor Roll

Althea plans to become a stenographer, and enjoys bowling and tennis. She will long remember her typing classes. Orchids to Althea for perfect attendance in her junior and senior years!

Barbara Dunham
122 Jason Street

Dancing is the favorite outside activity of cute "Hammy." She wants to go to Regis, and will fondly remember fun in the study hall.

Alberta R. Dunk
10 Governor Road
Dramatic Club, Glee Club

Vivacious "Al," who is planning to go to Miss Pierce's School, enjoys horseback riding, dancing, and skating. Alberta will long remember the *sixth* period study in the hall.

June Eaton
115 Highland Avenue

Sweet and demure "Junie" enjoys dancing and she hopes to attend Miss Pierce's Secretarial School. She will never forget Mr. Kapff's Math III class.

Ruth L. Edwards
197 Wachusett Avenue
Chronicle, Glee Club

"Ruthie," who plans to attend Mount Ida Junior College, enjoys dancing and swimming. She will fondly remember Mr. Burke's economics and law classes and the Proms.

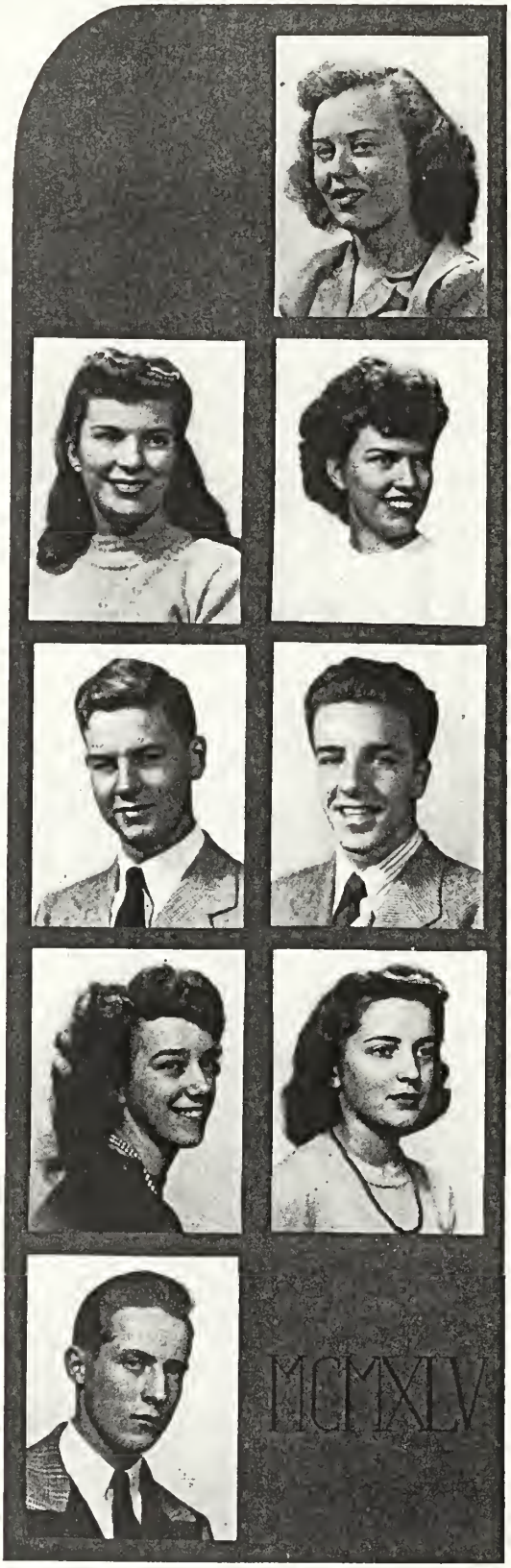

Claire Egan
83 Grand View Road
G. A. A.

Tiny Claire intends to enter the Cadet Nurse Corps. Out of school she enjoys bowling and in school, Mr. Burke's economics class.

Robert Eilertson
48 Lakehill Avenue

Popular "Bob" hopes to go to Annapolis to fulfill his lifelong ambition to become a Navy pilot. He enjoys dancing, swimming, and ping-pong, and will never forget his solid geometry class with Mr. Kapff.

Rosemary Ellard
6 Park Terrace

Rosemary is interested in becoming a nurse. She enjoys swimming and just loves to talk. She will always remember dropping all her books the second day at A. H. S.

Robert M. Engman
261 Renfrew Street
Captain of Cross Country Team

"Bob" is very artistically inclined. He intends to continue in this field and become a commercial artist after graduation from the University of Maine. He also likes to go to Jack Cusolito's.

Lois Estabrook
10 Inverness Road
Assistant Manager Girls' Field Hockey, Helper in Guidance Office

Popular Lois plans to go to Strathmore College in Pennsylvania next year. She'll remember her sophomore biology class with Miss Jewett the longest.

Marilyn G. Everett
55 Eliot Road
Gilbert and Sullivan, Cheer Leader

"Lyn," who wishes that all the teachers could dance like Mr. Thompson, plans to become a nurse at the Massachusetts General Hospital. Her favorite outside activities are dancing, reading, and talking.

William Fagan
23 Amsden Street
Golf, Ski Club, Hockey

"Bill's" going to National Watchmaker's College to learn to be a master watchmaker. He enjoyed his two years in a junior homeroom the most.

Betty Fahnley
146 Rhinecliff Street
Majorette in Band, Gilbert and Sullivan

Because Betty's specialty is swing music, an attractive majorette has chosen orchestra work as her career. The A. H. S. production of Gilbert and Sullivan's "Iolanthe" will remain in Betty's memory the longest.

Kenneth Felton
78 Massachusetts Avenue
Basketball

It's the Navy for well-known "Sleepy." He'll always remember "The Kasbah" and his years with the gang in homeroom 23. Good luck, "Sleep."

Richard Walter Fermoyle
18 Governor Road
Cross Country, Indoor Track, Spring Track

"Dick," an ardent lover of Boogie-Woogie, will remember the night of the Junior Prom May 12, 1944, for many years. He plans to enter the Marines. Good luck, "Dick"!

Marion Fife
110 Varnum Street
President G. A. A., Captain Field Hockey, Basketball, Tennis

Popular Marion, President of the G. A. A., hopes to go to B. U. She loves to dance, and will never forget having to introduce the speakers at the Medford football rally.

Patricia Carol Finlay
113 Irving Street
Dramatic Club, Riding Club, Basketball, Year Book Committee

Dancing and riding are the favorite sports of attractive "Pat." She plans to attend Regis, and will long remember the study hall, Junior Prom, and the S. F. Club.

MCMXLV

Calvin D. Fish
21 Cheswick Road

"Cal" plans to go to Northeastern to study aviation. He enjoys dancing and reading, and will long remember all the work he didn't do in Mr. Arthur's aeronautics class.

Rita Fitzgerald
53 Milton Street

Dancing and roller skating are Rita's favorite pastimes. She wants to become a comptometer operator, and will never forget her two years of English with Miss Peck.

Florence Fitzpatrick
148 Mt. Vernon Street
G. A. A., Dramatic Club

"Fitz" picks swimming, dancing, and skating as her favorite activities. Long will she retain memories of A. H. S. football and hockey games.

Joan Flynn
26 Glen Avenue
G. A. A.

"Irish" enjoys dancing and skating. She'll never forget those football and basketball games she attended and the dances at the "Rec."

William Fraser
242 Forest Street
Track

Sometimes called "Fearless" "Bill" plans to go to a prep school and then enter the U. S. C. G. R. He will always remember Mr. Sampson's basic math class.

Paul Flynn
11 Exeter Street

Paul is an ardent sports enthusiast. He hopes to become a manager because, "I like the idea of being a boss." Mr. Sampson's class was his favorite.

Erik D. Fredrikson
155 Appleton Street
Debating Club, Ski Club

Well-known Erik plans to serve his country in the Army Air Corps. He'll always think of Miss Peck's English class as well as his automotive class. Best of luck, Erik!

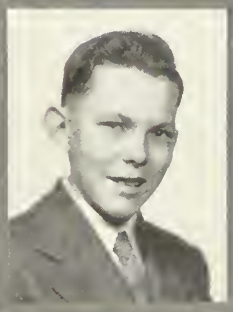

Douglas Forbes
51 Chester Street

Tiny "Doug" is Northeastern bound where he'll study engineering. Physics with Mr. Skinner will long be remembered by "Doug."

Constance Friery
73 Bates Road

Petite "Connie," who enjoys skating and swimming, plans to become a typist. Her longest memories will be of Mr. Wallace's business organization class.

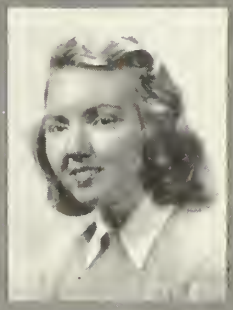

Barbara Ford
8 Monadnock Road

Sweet and attractive, "Babs" would like to be a stenographer. While she is studying at Kathleen Dell, she will keep in mind Miss Donovan's English class.

Carl Fuller
29 Russell Street

"Bud," a friend to everyone, plans to continue in the field of photography in which he has already received much experience. He always will remember his Republican friends of Room 25a.

Dorothy Forsythe
113 Palmer Street
G. A. A.

"Dot" loves swimming, but if the temperature drops, she enjoys skating equally as well. Secretarial work is her forte, and she will always remember her teachers and schoolmates.

MCMXLV

Ruth Galinauskis
67 Milton Street

Attractive "Ruthie," who enjoys riding, dancing, and skating, hopes to go to Miss Pierce's School. She will long remember Mr. Johnson's history class and Miss Bailey's French class for three years.

Anna Galvin
115 Newland Road
Swimming Club, Chorus

As yet, "Ann's" future is undetermined but we know she will succeed in anything she undertakes. Her favorite activities are dancing, swimming, and ice skating.

Taube Gargill
15 Hillsdale Road
Dramatic Club, Honor Roll, Woman's Club, Art Club, Year Book Committee

Vassar will be lucky when it gets our attractive and vivacious Taube. She is going to be a commercial artist. Sailing and swimming are her favorite pastimes.

Mary George
16 Milton Street
Gilbert and Sullivan

Petite Mary, who hopes to go to secretarial school, enjoys dancing and ice skating. She will long remember Mr. Sexton's Spanish quizzes, and the football games.

Eleanor Griffin
21 Hutchinson Road

Studious "Ellie" wants to study medicine at Jackson. Her favorite outside activity is reading light literature. She will always remember her high school friends.

Beverly Gilloglie
17 Tanager Street
Pericleans, Debating Club, Dramatic Club, Girls' Glee Club

"Bev," who is a member of the "Rec" Committee, is undecided as yet about her future career. She enjoys reading and dancing, and will remember her Spanish II and Music I classes the longest.

Nyla Ginder
24 Gould Road
Dramatic Club

Vivacious "Ginger" is going to enrich the University of New Hampshire by her attendance. Her favorite outside interests center around The Friends of the Drama Club and just being with people.

Ralph Giobbe
22 Richardson Avenue

His high school career seems very brief to Ralph, who intends to take up radio and television. His favorite pastimes are drawing, dancing, dating, and debating.

Richard A. Gnecco
147 Washington Street
Honor Roll, Laboratory Assistant

"Dick," with all his ability, is planning to attend M. I. T. for a course in engineering. He likes baseball and hockey but he will always remember that third period solid and trig. class.

Marguerite Giradani
8 Daniels Street
Gilbert and Sullivan, "Iolanthe," Chronicle

"Margie" is going to attend Burdett College to study to become a private secretary. Dancing and playing tennis are her favorite activities.

Warren A. Goodwin
27 Hawthorne Avenue

"Goody" is planning to become a Marine engineer at the Massachusetts Maritime Academy. He enjoys swimming and baseball, and will remember longest his math class with Mr. Eaton.

Theresa Giroux
66 Hibbert Street

"Terry," who enjoys all sports, plans to be a photographer. She remembers begging Mr. Johnson not to give a test, and will never forget the other "Terry" in homeroom 6.

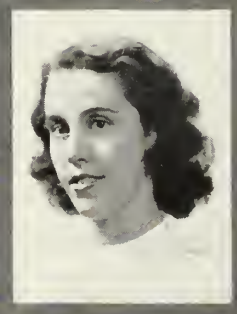

Marjorie L. Gott
4 Daniels Street
Band, Honor Roll

Marjorie, who plans to be a bookkeeper, enjoys coin collecting and skating outside of school. Her greatest memory of A. H. S. is in Mr. Wallace's business organization class.

Martha Gleason
20 Wellington Street
Year Book, Chronicle, Honor Roll

Capable and reliable "Mart" is Editor-in-Chief of the Year Book. Memories of her friends and the A. H. S. football games will go with her to Wheaton. Outside school she enjoys swimming and cooking.

Hazel Graham
9 Moore Place

"Cookie," who plans to enter Somerville Hospital so as to help the sick, enjoys sports, and will longest remember Mr. Campbell's English class and that home-made fudge.

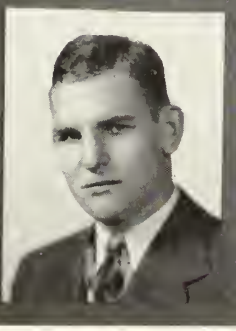

Richard Gleason
20 Wellington Street
Football Captain, Track

"Donker," captain of the football team, and track star, has made himself outstanding in his athletic ability. After graduation he is looking forward to being one of those "Fighting Marines." He is a co-captain of The Spy Pond A. C.

MCMXLV

Mary J. Graham
28 Henderson Street
Ski Club

Mary plans to become a Cadet Nurse at the Cambridge Hospital. Roller skating and sewing is what she likes best. She will never forget the fun in her junior homeroom.

Nancy M. Greene
21 Endicott Road
Honor Roll, Ski Club, Dramatic Club, Year Book Committee

"Grem," who now works at the "hidden industry," plans to attend Simmons. She enjoys dancing and ice skating, and will always remember Mr. Kroll's jokes in chemistry class.

Florence Greenland
32 Exeter Street

"Rusty's" pleasant memories of A. H. S. include the football games and Mr. Wallace's business organization class. She enjoys many sports and plans to do office work after graduation.

Betty Griffin
25 Addison Street
Lunch Room Assistant

"Pete" expects to enter the Cadet Nurse Corps. She will remember all the friends she made and especially the football and hockey games.

Anthony Guange
28 Beacon Street

When he graduates, "Tony" plans to strengthen the Navy's force. Football and swimming catch his eye and he'll always remember all his teachers.

Eileen Guarnotta
155 Palmer Street
Honor Roll, Chronicle

"Elena's" memories will always dwell on Miss Peck's senior English class. Patriotic Eileen enjoys writing to servicemen, dancing, and swimming.

Virginia Gunter
58 Pleasant Street
Junior Rec. Committee, Fine Arts Club, Pericleans

"Gini" plans to attend Massachusetts Art. Outside of school she works at "hidden industry" and enjoys skating and dancing. She will remember the friends she made and her senior studies fifth period in the Hall.

Greta Gustafson
17 Newland Road
G. A. A.

"Gussie" wants to become a private secretary and will attend Chandler Day School. She enjoys ice skating and will always remember her studies in the Hall and her economics class.

Loretta Anne Hallion
13 Moulton Road
Glee Club, Gilbert and Sullivan

Sunny "Bubbles," a sports enthusiast, plans to attend a law or medicine college. She will long remember Mr. Sexton, and Miss Porter's classes and the lively study hall.

Richard A. Hamilton
17 Magnolia Street
Chronicle, Basketball, Honor Roll

"Hammy" is undecided about his future ambition. But his future pastime now is having fun. He will never forget his all-girl English class. Tell us more!

James D. Hanlon
10 Daniels Street
Orchestra, Band

"Jimmie," musical as he is, wants to study engineering at Holy Cross. His favorite pastime is playing those drums that everyone knows. The "quiet" aeronautics class he will always remember.

Robert W. Hanlon
176 Park Avenue
Ski Club

Tall, dark, and you know what, "Bob" enjoys his dates most. He hopes to make a living some day and plans to study engineering at Tufts. He also remembers that "quiet" aeronautics class.

Elaine Hansen
10 White Street

"Sis," whose desire to be a secretary leads her to Kathleen Dell's, enjoys dancing and bowling. She will remember going to all the games and Mr. Sexton's Spanish class.

Ethel Harding
25 Peter Tufts Road

"Blondie," who enjoys swimming and roller skating, wants to become a private secretary. She will always remember getting lost when she first came to Arlington High.

Sanford M. Harlow
106 Crescent Hill Avenue

Sanford hasn't made up his mind what to do yet. He enjoys roller skating and bowling. He always remembers Miss Taber's class.

James Harrington
156 Appleton Street
Debating Club

Boston College appeals to "Jim" to further his education. He likes hockey but he will always remember his advanced math class and physics class.

Theresa F. Harrington
60 Cleveland Street

"Terry," who enjoys bowling, wants to be a dental assistant. She will long remember her conversations with the other Terry in room 6, and Mr. Wallace's business organization class.

Mary-Alice Harris
196 Cedar Avenue

"Scoop" will always remember Miss Porter for her tolerance and understanding of her period four senior English class. "Scoop" plans to take a post-graduate course.

Robert A. Hellmann
125 Highland Avenue
Ski Club, Gilbert and Sullivan

"Bob" wants to enter the field of Natural Science, but doesn't know yet where to go. He likes outdoor sports. His memories will be of Mr. Eaton's math class and the operetta, "Iolanthe."

Natalie Henderson
25 Locke Street
Fine Arts Club

"Nat's" ambition to be a laboratory technician will take her to Westbrook Junior College. She enjoys all handwork and will always remember Mr. Kroll's chemistry class.

Anne Hession
53 Alpine Street

Ice skating and sewing are "Nancy's" favorite pastimes outside school. Her economics class with Mr. Burke will remain in her memory long after she has become a stenographer.

Pauline Hodges
143 Lake Street
Riding Club, G. A. A.

"Polly" is bound for Bennington College where she plans to become a dietitian. Her spare time is taken up with sailing and swimming, and listening to "The Million Dollar Ballroom."

Nelson L. Hoeppner
150 Summer Street
Basketball, Manager Football

Handsome "Tex" is going into the Army Air Corps with special memories of Mr. Arthur's areonautics class. He likes all sports and is a member of the Spy Pond A. C.

Virginia Hogan
172 Franklin Street
Girls' Glee Club

For the years to come, "Ginny" plans to be a secretary. Skating and dancing are her favorites and she'll always remember those football games.

Marian Holden
139 Pleasant Street
Dramatic Club

Marian is planning to be one of those badly needed nurses. She will study at the Household School of Nursing. That wonderful '44 Arlington-Melrose game and Mr. Kroll's sixth period chem. A class last year she will always remember.

Alice Hooton
55 Tufts Street
G. A. A., Student Council, Hockey, Captain Basketball

"Al," who likes all sports will always remember the field hockey feast of '44. She enjoys dancing and plans to attend Boston University to take a business course.

Gwenyth Hopkins
181 Newport Street

Popular "Gwen" has not any particular plans for the future yet, but we wish her good luck in whatever she undertakes. Her spare time is filled with dancing and bowling.

Polly Ann Horan
102 Grafton Street
Dramatic Club, G. A. A., "Rec" Committee, Fine Arts Club

"Polly" wants to be a commercial artist and will attend Massachusetts Art. She enjoys swimming and drawing and will remember Mr. Kapff's solid and trig class.

Celine Horne
216 Summer Street

"Mickey," whose ambition is to be a private secretary, enjoys skating, swimming, and dancing. She will long remember Mr. Wallace's business organization class.

Dorothy Israel
44 Robbins Road
Dramatic Club, Honor Roll, Year Book Committee

Popular "Dotty," who likes music and tennis outside of school, intends to broaden her education at Radcliffe. She will never forget trying to find her way around during those first few days.

Alvin Jacobson
9 Magnolia Street
Pericleans, Debating Club, Honor Roll

M. I. T. bound, Alvin plans to be an aeronautical engineer. He likes hockey and current events outside of school, and he will never forget how the war affected the students.

Dorothy Jefferson
22 Amsden Street

"Dot," whose longest memory will be Mr. Wallace's business organization class, hopes to take further courses in business after graduation. Her favorite pastime is bowling.

Bobbette Jenkins
545 Summer Street
Sports-loving "Bobby" will never forget that Chet Johnson sat behind her in homeroom for three years. She plans to take a business course at B. U.

Chester Johnson
7 Pond Terrace
Baseball, Cross Country, Winter Track
Airminded "Chet" will attend air college after the Marines get through with him. He will never forget a certain girl he sat in back of for three years.

Philip Johnson
39 Tanager Street
"Phil," another aviation enthusiast, has no definite plans for the future. Graduation day is what he will remember longest.

Florence Joseph
142 Hillside Avenue
Gilbert and Sullivan, Glee Club, Cheer Leader
"Florrie" will never forget her three years trying to get the sports fans to cheer loudly. Her favorite activity now is dancing.

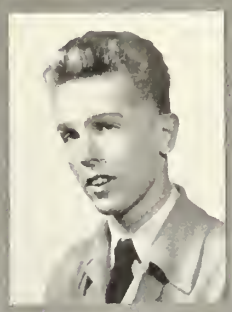

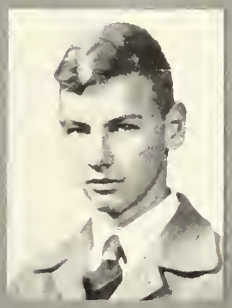

MCMXLV

James Judge
Massachusetts Avenue
Best of luck to "Jim," who plans to go to forestry school! He enjoys swimming, and will never forget Mrs. Goodwin's math class.

Aurora Kazanjian
63 Fairmont Street
Funloving "Sunshine" loves roller skating, bowling, and dancing. She will never forget Miss Porter's sixth period senior English class.

Joan Marie Kelleher
20 Bow Street
Dramatic Club, G. A. A., Honor Roll
Popular Joan hopes to study home economics at Framingham College. She will never forget her struggle with math. Swimming takes up most of her leisure time.

James Kenney
69 Lowell Street
"Jim" will probably remember Graduation Day longest. He is undecided where he will go after graduation, but we wish him the best success in whatever he does.

Natalie A. King
1059 Massachusetts Avenue
Tennis

Mr. Burke's first period sophomore class will remain longest in Natalie's memory. As an outside activity, she enjoys playing the piano. She is planning to attend B. U.

Leighton Kerner
25 Mary Street
Gilbert and Sullivan Club, Chronicle

"Lightning" has Tech in mind for engineering or electronics. He enjoys, as an outside activity, the piano—"swing or otherwise," he says.

Helen O. Kluka
125 Palmer Street
Honor Roll, Dramatic Club

Short "Sunshine" will never forget her struggles over math departmentals. Medical secretarial work being her ambition, "Sunshine" will go to Burdett for her future career.

Elizabeth Keul
41 Mary Street
Honor Roll Three Years, Dramatic Club, G. A. A., Tennis

"Liz" wants to become a medical secretary. She loves horseback riding and ice skating. She will always remember Miss Bailey's French class.

Dorothy F. Kolb
15 Pine Street
Dramatic Club, Glee Club

"Dottie," who loves dancing, swimming, and bowling, is going to Miss Pierce's Secretarial School. Mr. Burke's first period economics class will always be very clearly outlined in her mind.

Jeanne-Marie Kimball
20 Foster Street
Gilbert and Sullivan, Glee Club

Jeanne, who is a skating and swimming enthusiast, intends to become a nurse. Her fondest memories of A. H. S. will be the many friends she has made.

Frances Kord
46 Grafton Road
Honor Roll, Sophomore, Junior, Senior; Dramatic Club, Junior, Senior, Arlington Youth Association Committee, Year Book Committee, Ring Committee, Guest of Woman's Club

"Frannie's" destination is Wellesley where she will continue her wonderful work. She enjoys skiing and swimming, and will always remember her horrible homework assignments and Mr. Eaton's math classes.

Hope King
204 Summer Street

Hope has great plans for the future as a nurse. We are sure many memories of A. H. S. will follow her in her chosen career.

MCMXLV

Earl Kvingedal
71 Washington Street
Honor Roll

Earl is planning after graduation to become an engineer. He enjoys skiing, skating, and football. He'll remember longest Mr. Arthur's aeronautics class.

Ilse Laffert
163 Scituate Street
Tennis

"Blondie," who's still undecided about her future, prefers tennis as an outside activity. Mr. Johnson's history class or "The Nut House" will remain longest in her memory.

Eleanor Lambertson
49 Marathon Street
Dramatic Club, Riding Club

Eleanor, who loves dancing, is headed for Katharine Gibbs. She will always remember Mr. Morrill's math class and the Thanksgiving game. Best of luck always, Eleanor!

John Philip Lamplough
25 Alton Street
Honor Roll, Chronicle, Pericleian-Forum Secretary, Debating Club, Student Council President, Red Cross Representative

"The Professor" is Harvard bound to study medicine. He has been quite an active member of A. H. S., and enjoys sports and dancing and will always remember the fun he had in room 13.

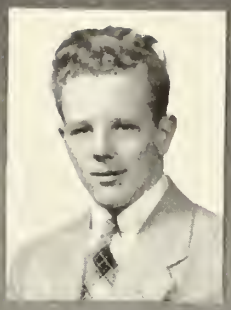

MCMXLV

Rosa Land
110 Lake Street

"Boots'" heart belongs to the Navy—that is—one of the Navy. She's going to Bryant and Stratton to make someone a fine secretary. She will never forget Mr. Burke's class.

Dorothy J. Lansil
48 Oakland Avenue
Bowling, Honor Roll

"Dot," whose future is undecided, loves swimming and photography. Through the years she will remember Miss Binnig's shorthand class and Miss Wardell's Spanish class.

Nancy Larsen
113 Gray Street
Band, Orchestra, Ski Club, Riding Club

Congenial Nancy is planning to go to Massachusetts State College to study chemistry. She enjoys riding, swimming, and ice skating. She will long remember her chemistry lab periods.

Phyllis Irene Larson
23 Wright Street

"Phil" will attend North Shore Babies' Hospital next year to become a child nurse. She'll never forget the experiments that didn't work in Mr. Thompson's chemistry class.

Carol Ann Locascio
153 Mt. Vernon Street
Dramatic Club, Debating Club
An ambition to study for consular service will send petite Carol Ann to Radcliffe. She will long remember her junior year, especially decorating for the Prom.

Richard L. Larson
84 Harlow Street
Honor Roll
Mastermind "Dick" is headed for Harvard to study law. Outside of school, he likes detective stories and baseball, and football scoring. He will never forget the battle with Mr. Eaton over taking chemistry.

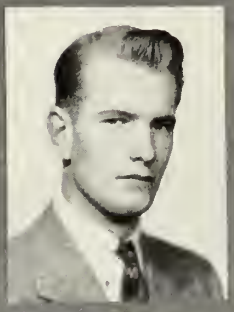

Frederick M. Logan
212 Forest Street
"Fred" has already enlisted in the Army Air Corps but after the war he'd like to attend New England Aircraft. He enjoys fishing and Mr. Arthur's Per. III class.

Helen Lavery
18 Field Road
G. A. A.
Quiet "Homer," who enjoys dancing, plans to attend B. U. after graduation. We wish her the best of success in her career in the business world.

Virginia A. Lombard
21 Allen Street
"Jinny" intends to be a comptometer operator and at present enjoys bowling, baseball, and *good* music. She will always have sweet memories of Mr. Wallace's business organization class.

Dorothy LeBrasseur
86 Milton Street
Gilbert and Sullivan, Riding Club
Likeable "Dottie," who enjoys dancing and roller skating, will always include Mr. Kauff's algebra class in her high school memories. She hopes to become a nurse "as a form of retribution." Why, "Dottie"?

Eugene Lopez
18 Nourse Street
Eugene is interested in chemistry and spends his spare time in the lab. He wants to study for a research chemist's position at Tufts College.

Marie Louise Lentino
363 Mystic Street
Dramatic Club, G. A. A.
Friendly "Lenny" is bound for Jackson College to continue her education. She loves dancing and will never forget the wonderful friends she made at A. H. S.

MCMXLV

Richard Lorenz
39 Wildwood Avenue

Tall "Dick's" choice is the Merchant Marine. He is a sports enthusiast and will always remember his aeronautics class. He is a member of the Spy Pond A. C.

JoAnne Loud
28 Draper Avenue
Debating Club, Dramatic Club, Pericleans

Versatile "Jo's" behind scene activities are responsible for the success of many a Dramatic Club play. She plans to further her education at the University of New Hampshire.

Florence Lundstrom
16 Swan Street

Because music gives her such a thrill, "Pat" is going to be a singer. She enjoys dancing, riding, and her fine group of senior teachers.

Harold Lovering
4 Orchard Terrace
Track

Athletic "Jerry," a prominent track star, plans to enter the Armed Service. We wish him as much success there as he had on the track.

Margaret C. Lyons
148 Hillside Avenue
G. A. A.

"Sis" plans to brighten a doctor's office as a medical secretary. She likes to swim, dance, and skate between Miss Peck's English assignments.

Florence Lowe
99 Glenburn Road
Tennis, Bowling, G. A. A., Glee Club

Quiet "Flossie," who enjoys swimming as well as horseback riding and dancing, is planning to attend Katharine Gibbs after graduation. She'll never forget Miss Jerardi's sixth period French class.

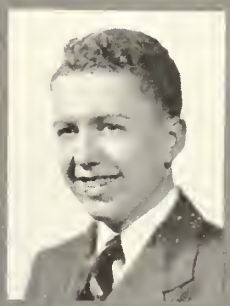

Robert Macchi
73 Foster Street

"Mac" doesn't know where he's headed after graduation. Wherever it is, though, he'll never forget those jokes of Mr. Burke's. He enjoys baseball most.

MCMXLV

Eileen T. MacDonald
95 Ronald Road

Following family tradition Eileen plans to become a nurse. We know the Cadet Nurse Corps will be as pleased with her as was her advanced math class.

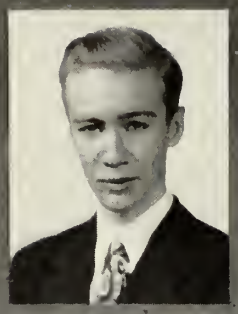

John Edward Magnuson
12 Prospect Avenue

John will study engineering at Northeastern College. He will always remember the trials and tribulations of Miss Peck's English class in his senior year.

Robert MacDonald
47 Sherborn Street
Track

It's the Navy for Robert! His favorites are basketball and boxing and he'll never forget the gay time in Mr. Sexton's Spanish II class and Mr. Eaton's homeroom.

Ruth E. Magnuson
588 Summer Street

Popular "Ruthie" plans to attend Katharine Gibbs Secretarial School to become best fitted for the business world. She loves swimming and dancing and will long remember the good times in Miss O'Connell's English class.

Mary MacLean
132 Sylvia Street

"Mickey," a James and Sinatra fan, thinks office work will be her choice. She regrets missing our victorious football game with Melrose.

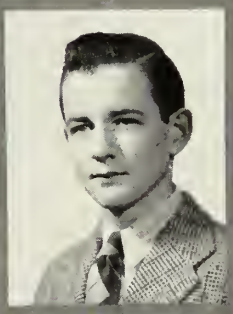

Gerald F. Mahoney
33 Lake Street

Because he can argue his way out of anything, "Frank" is going to Suffolk Law School. We'd like some of those sodas, "Frank"!

George MacMaster
26 Albermarle Street

After graduation George will go to college and learn all about dogs and cats as he plans to be a veterinary. His favorite outside activity is sports.

Margaret Mahoney
248 Appleton Street

For outside activities, "Peggy" will take ice skating and dancing. She wants to work in an engineer's office and will remember her senior blue print reading class the longest.

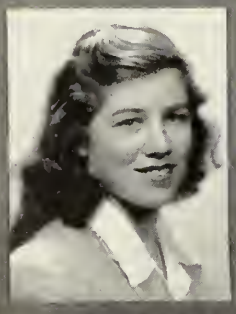

Barbara MacNeill
17 Revere Street

"Babs" wants to be a receptionist because she likes to meet people. She likes to swim, skate, and bowl, and will remember Miss Pennell's Home Management classes and finals.

MCMXLV

Joaquina Malva-Gomes
11 Kimball Road
Tennis, Badminton

"Jo" likes painting and decorating outside of school. She's planning to attend Leslie College and will always carry happy memories of Mr. Johnson's class.

Frederick Allen Mansfield
16 Hopkins Road
Football Team

"Manny" has the urge to become an admiral so to Maritime Academy he's headed. Neither Allen nor the school will forget the fatal moment he scored the winning touchdown against Weymouth. He's a co-captain of the Spy Pond A. C.

Eleanor E. Markley
75 Gloucester Street
Dramatic Club, Gilbert and Sullivan

"Ellie" plans to enter B. U. to study to be a medical secretary. Working in the "Hidden Industry" and dancing are her favorite outside activities. She will long remember Mr. Eaton's sophomore math class.

Merle Marquedant
32 Michael Street
Tennis

The only thing that ever interested Merle is nursing and she plans to train at Symmes. She enjoyed her many scouting years and says she'll always remember Miss Barry's friendliness.

William B. Marshall
65 Hillside Avenue
Basketball, Chess Club

"Bill" is looking forward to a career as a metallurgist after studying at Carnegie Tech. He is fond of all sports, especially basketball.

Priscilla Martin
41 Rageley Road
Student Council, Class Vice-President

Popular "Pepper" is definitely air-minded, as aviation is to be her vocation. She'll never forget how nervous she was when she was elected as vice-president.

Paul H. Mason
11 Orlando Avenue

Popular "Red," accompanied by the thrill of the last Arlington-Melrose game won by Arlington, will glorify the Merchant Marine uniform after graduating. Good luck, "Red."

Edward A. May
138 George Street

"Eddie" is going to join the Merchant Marine and hopes to earn his master's certificate. He will always remember being called to Mr. Morrill's office. What happened, "Eddie"?

Edward Mazmanian
32 Laurel Street
Orchestra

"Ed" is bound for M. I. T. with the notable ambition of proving that metallurgy will beat the field of plastics. In the meantime he enjoys swimming, tennis, and playing in the orchestra.

Anne McCarthy
17 Pine Avenue
Swimming, Gilbert and Sullivan, G. A. A., Dramatic Club

A desire to teach school leads Anne to Salem Teachers College. She enjoys dancing and bowling and will never forget all the times made up for talking.

Betty McCarty
65 Sunset Road
Chronicle

Popular "B. A." is going to Mt. Ida. She says she'll never forget the help Miss Fitzpatrick and Miss Barry always gave her.

Patricia McCormick
85 Bow Street
Basketball

"Pat's" ambition is to attend Harvard Night School and study shorthand and typing. She loves to play the piano and enjoys swimming.

Doris Elaine McCray
9 Robbins Road
Riding Club

Doris has no definite plans for her future. Outside of school her favorite activities are swimming, canoeing, and horseback riding.

Dorothy McDevitt
20 Locke Street
G. A. A., Basketball

"Dotty," because she thoroughly enjoys sports, has her eyes on Sargent College. An avid reader, she will always remember her teachers' helpfulness.

Jean McDonough
65 Amsden Street
Dramatic Club, Riding Club, Journalism Club

Friendly "Jean" intends to go to Jackson. She enjoys riding and dancing as outside activities. She says she'll never forget our 13-0 victory over Melrose in 1944.

Marjorie Ann McDonough
5 Park Circle
Glee Club, Gilbert and Sullivan, Dramatic Club, G. A. A., Hardy Recreation

Pretty "Marjie's" ambition is to become a secretary because she enjoys shorthand and typewriting. She'll never forget the many nice friends of A. H. S.

Paul McElligott
18 Grandview Road
"Mac" has no special plans for the future as yet. Any kind of sport interests him, but he'll particularly remember all the exciting football games.

Lois McGorty
119 Varnum Street
Riding Club, G. A. A. for One Year
"Lo," who has studied hard to enter the New England Hospital for nurse's training will always remember Mr. Kroll's chemistry class. Her favorite outside activity is dancing.

Robert McLaughlin
100 Webster Street
"Mac," whose favorite outside activity is sleeping, will be waking to the tune of the bugler come next June. He will always remember basic math with Mr. Sampson. Good luck, "Mac."

Jasper Medzorian
52 River Street
"Jazz" wants to attend Wentworth Institute with an eye to the business world. His free time is mainly occupied in fixing cars and being haunted by Nickie Sackos.

Edward Meers
428 Concord Turnpike
The Navy will solve "Eddie's" immediate future; after that he has no definite plans. His favorite activity is baseball and English in room 22 will be long remembered.

James M. Meikle
68 Oxford Street
Charming "Jimmy" will always remember Mr. Arthur's oh—so corny jokes. Before following his career, "Jimmy" plans to spend a few years with the Marines.

Donald G. Melanson
40 Webcowet Road
Friendly "Duck's" ambition is to go flying through the clouds for Uncle Sam. He will always have fond memories of Mr. Arthur's aeronautics class. Happy landings, "Duck"!

Dorothy Ann Menezes
34 Bowdoin Street
Field Hockey, G. A. A.
"Slasher" is Sargent bound. A sports enthusiast she likes to skate, swim, and bowl. Mr. Sexton's Spanish class will never be forgotten by her.

Evelyn Miller
157 Mount Vernon Street
Orchestra

Boston University is the college for Evelyn next year. She enjoyed her history IV classes and delivering notices while at high school.

Jacqueline Miller
82 Cutter Hill Road
Honor Roll, Glee Club, Gilbert and Sullivan

"Jackie," the girl with the golden voice, plans to attend the New England Conservatory. She enjoys roller skating, and will fondly remember the Blue Star Broadcast.

June Milley
226 Washington Street
Bowling, Swimming

"Joe," whose future is definitely a "military secret," will longest remember those wonderful proms. Outside of school, she enjoys bowling, dancing and skating.

George E. Minot
31 Benjamin Road

George's future is undecided but we are sure it'll be a pleasant one. On the lighter side, George enjoys baseball. He will always recall chemistry with Mr. Kroll.

Jeanette Morelli
293 Gray Street
Ski Club, Riding Club, Dramatic Club

Next year will find lovely Jeanette in a Cadet Nurse's uniform. She will always remember gay hours spent in both Miss Jewett's and Mr. Miller's classes.

Virginia Morganstern
359 Mystic Street
Dramatic Club

"Geeg" will never forget being honorary member of the R. O. T. C. Club nor will she forget the "Tobias Boys" (who are they? ? ?) "Geeg" revels in winter sports and especially ice skating.

Mary Morrill
48 Kenilworth Road
Student Council, Gilbert and Sullivan

Popular Mary, an enterprising Student Council member, plans to further her education at Radcliffe. Mr. Eaton's math class holds potent memories for her.

Jean Morrison
85 Thorndike Street
Honor Roll, Student Council, Journalism Club, Year Book Committee

Popular "Jeanie" hopes to go to Boston University to study journalism. She enjoys dancing and skating, and will always remember Mr. Sexton's Spanish II class and the proms.

Priscilla Morison
31 Dundee Road
Gilbert and Sullivan, G. A. A., Field Hockey Manager, Baseball
"Cilla's" going to Green Mountain "to further my education!?" she says. She'll never forget Terry's candy club and going to and from the hockey games.

Paul T. Motherway
11 Park Street
Football, Basketball, Honor Roll
"Buck's" entrance to Dartmouth will be slightly delayed by a previous engagement with Uncle Sam. Among his fondest memories will be the fun he had on the teams and getting that "A" in bookkeeping.

Barbara Moxon
44 Varnum Street
Riding Club Three Years, Ski Club Sophomore Year, Glee Club Senior Year
Fun loving "Bobbie" is bound for Jackson College. "Those chemistry and lab classes were really rare. I will never forget them," says "Bobbie." Please tell us more.

Rose Mulhern
207 Pleasant Street
Chronicle, Dramatic Club, Gilbert and Sullivan
Tiny Rose will always remember Mr. Eaton's vigorous math classes. She has many interesting plans for becoming a medical secretary after graduation. Good luck, Rose!

Raymond L. Mullin
36 Margaret Street
"Moon" has not yet determined the course of his future. In the meantime his favorite outside activity is football. We know he will succeed in all of his undertakings.

Marjorie Munro
36 Brooks Avenue
Marjorie plans to attend business school with the ultimate goal of office worker in mind. She will never forget Mr. Burke's jokes.

Irene Murphy
917 Massachusetts Avenue
G. A. A.
Popular Irene plans to go to Boston University P. A. L. next year. She says she'll always remember the Saturday night dances at the Town Hall and all her Latin classes.

Mary Elizabeth Murphy
917 Massachusetts Avenue
Mary is a prominent member of the "Candy Club" of Miss Nash's period five economics class. She likes swimming and football and hockey games in her spare time.

Richard Thomas Nugent
22 Sutherland Road
Best of luck to "Dick," who plans to join the Naval Air Corps. His favorite is hockey and he will never forget Mr. Skinner's stories.

Arthur J. H. Myers
10 Parker Street
Cross Country, Indoor Track, Outdoor Track, Gilbert and Sullivan, Chronicle
Boston College will get a good runner in "Art" next year. Besides running, he enjoys hockey and singing and will never forget that *special* Chorus II class.

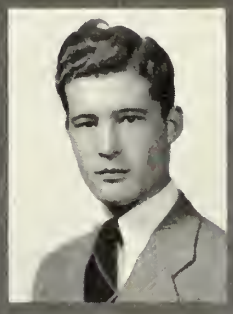

Francis A. Obey
96 Chandler Street
Dramatic Club
Good-looking "Frannie" is bound for Northeastern to study engineering. He will always have sweet thoughts of the Totem Pole and a "certain gal," and Mr. Arthur's aeronautics class.

Robert J. Myers
10 White Street
Chronicle, Gilbert and Sullivan
"Chubby" is going to follow in his father's footsteps and select journalism as his career. Mr. Sexton's Spanish class will always have first place in "Chubby's" memory.

Geraldine O'Brien
39 Everett Street
"Gerry" enjoys ice skating and will remember her senior all-girl classes. She plans to attend Felt and Tarrant for further training in office machines.

Warren Nahigian
174 Mystic Valley Parkway
"Caesar" intends to be a pilot and attend Holy Cross. His heart belongs to football as well as memories of his automotive class.

Isabelle O'Brien
11 Magnolia Street
"Iz" is another future nurse and will train at Mt. Auburn Hospital. She'll remember Miss Porter's senior English class the longest and she enjoys ice skating.

Agnes Neville
104 Medford Street
Honor Roll, Glee Club
To be a secretary is pretty "Smokey's" ambition. She loves to watch hockey games and will never forget the swell times she had at them in her junior year.

MCMXLV

William J. O'Brien
319 Massachusetts Avenue
Debating Club, Dramatic Club, Pericleans, Track, Indoor and Outdoor

Versatile "Bill" will long be remembered for his hot debates in the Debating Club. He plans to study for the priesthood at Notre Dame.

Mary Rita O'Connor
22 Peter Tufts Road

Mary, who remembers her sophomore studies in room 71, will attend Salem Normal School after graduation to study a business course. Outside of school she enjoys dancing and roller skating.

Vera O'Keefe
121 Newport Street

A desire for secretarial work will take "V" to Kathleen Dell's. Dancing and bowling are her favorites and she remembers most first lunch and school sports.

Mary Teresa O'Leary
38 Beacon Street

"Terry" is planning to be a telephone operator after she graduates. She enjoys skating and dancing and was especially fond of Miss Campbell's cooking class.

Mildred O'Malley
32 Colonial Drive

"Millie" is headed for Bryant and Stratton. At present, she enjoys ice skating, bowling, and dating. She will always remember the swell times in Miss Nash's economics class.

Richard Onanian
38 Amsden Street
Honor Roll

"Rick" is planning to study electronics in the Navy to prepare for a good career at the war's end. He's interested in sports and remembers Miss Porter's history IV class.

Pasquale Oppedisano
75 Decatur Street
Football

We wish the best of luck to "Opie" who plans to join the Navy. Baseball is his favorite and he will long remember Mr. Arthur's aeronautics class.

Marian Osborn
197 Jason Street

Attractive "Moe," who hopes to attend the University of Maine, enjoys dancing and skating. She will never forget her homework and lunch period in the hall.

Ruth Dorothy Pavey
35 Sunset Road

"Pinky," an excellent roller skater, will fondly remember the many exciting football games she has seen. We wish her the best of luck in her business career.

Margaret M. Pacheco
913 Massachusetts Avenue
Field Hockey, Basketball, Baseball, G. A. A.

"Checo," who will always remember trying to figure out her homework, and Miss O'Connell's English class, enjoys horseback riding. She is undecided about her future ambition, but we all wish her success.

Alan D. Philbrick
132 Mt. Vernon Street
Dramatic Club

"Shorty," who enjoys both golf and swimming, plans to attend Northeastern. His treasured memory of A. H. S. is Miss Rounds' sophomore Latin class, and he says he has stopped growing. No kidding?

Anita Marie Palmer
10 Radcliffe Road
Class Secretary, Secretary Student Council, Vice-President Debating Club, Dramatic Club, G. A. A., Journalism Club

Popular "Nita," our attractive class secretary, is headed for Radcliffe where she will have many friends. "Nita" will always cherish the friendship of her classmates at Arlington High School.

Barbara Phillips
43 Richfield Road
G. A. A., Riding Club, Basketball

"Barbs," a S. F. Club member, plans to attend Regis. Dancing and skating are her favorites, and she will long remember fifth period studies in the hall.

June C. Pasquina
15 Lincoln Street

June plans to take up comptometer work next year at Burroughs. She'll always remember all the fun and especially the homework she had at A. H. S.

Mildred Pipitone
16 West Street

"Millie" is going to take up designing. She loves dancing, roller skating, and swimming. She will never forget her sixth period English class.

William L. Patton, Jr.
21 Oakland Avenue
Dramatic Club, Football, Cheer Leader

Well-known "Diesel" has decided upon a railroad career. He'll remember "Pride and Prejudice" and he says he really wasn't sleeping at the "Rec."

Raymond W. Pittman
57 Rhinecliff Street

"Ray" likes to spend his leisure time skating and riding. He enjoyed Mr. Pine's automatic mechanics class. His choice is the Navy as soon as school ends.

Marie N. Polimeni
36 Park Avenue Ext.
Honor Roll, Dramatic Club, Year Book Committee

We will always remember popular "Nancy's" quiet personality. We know she will succeed as well in the business world after "Katy Gibbs" as she has at A. H. S.

Jean Porter
85 High Haith Road
Glee Club, Tennis

"Blondie" wants to attend a college somewhere in New York and become a buyer for some leading department store there. She enjoys all sports and will always remember the dances and football games.

Nancy Potter
51 Sutherland Road
G. A. A., Dramatic Club, Glee Club

"Shorty" hopes to go to Katharine Gibbs Secretarial School next year. She enjoys skiing and will always remember Miss Nash and her economics class.

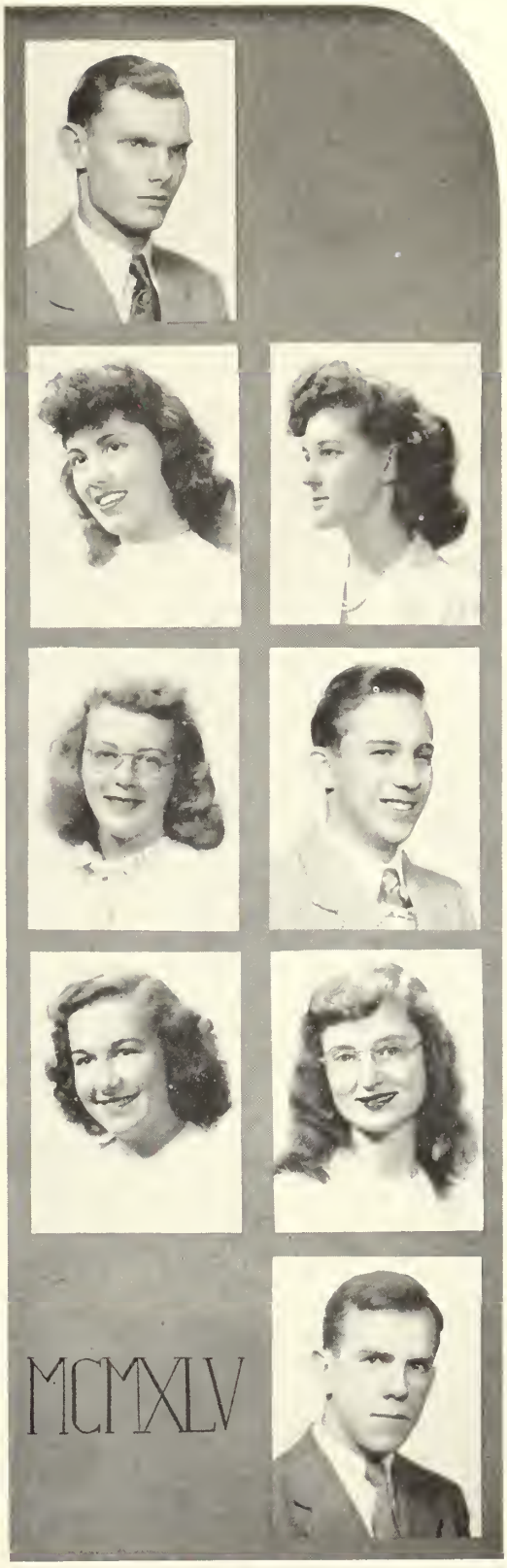

Geraldine Powers
232 Cedar Avenue
Baseball Team

Athletic "Gerry" enjoys ice skating and roller skating, and will attend Gordon, hoping to become a missionary. She will long remember Mr. Wallace's business organization class.

Michael Princiotta
94 Egerton Road
Debating Club, The Pericleans, Cross Country

"Mike" is planning to enter M. I. T. and become an electrical engineer. He enjoys cross country track and math; also a lively debate.

Mary Theresa Prior
122 Palmer Street
Glee Club

"Mazie's" future will be centered around the secretarial field. She is convinced that Coach Tozylowski's teaching math brought out her natural abilities in the subject. Animated "Mazie" enjoys dancing and skating.

Charles Pyzynski
40 Dimdee Road

"Charlie's" occupation after graduation will be taken care of by the Navy. We know the Navy will like him as much as we have in A. H. S.

Catherine Quinn
26 Jason Street
Gilbert and Sullivan

Some fortunate concern will have "Kay" as a stenographer. "All the time they give us for lunch" is what she will remember longest about her high school career. Roller skating is her favorite outside activity.

Eileen R. Quirke
7 Homestead Road
G. A. A., Riding Club, Dramatic Club, Tennis

"Corky" intends to further her education at Regis College. She enjoys dancing, swimming, skating, and tennis. Miss Jewett's biology tests will never be forgotten by her.

Donald R. Rae
17 Shawnee Road

Athletic "Don" enjoys camping and marksmanship and is a member of the State Guard. He expects to graduate in January and enlist in the Marine Corps. Best of luck, "Don."

Charles Raffi
214 Crosby Street
Honor Roll, President of Dramatic Club, Debating Club, Gilbert and Sullivan, Forgotten Men, Student Council, Chronicle, Pericleans, Math Club

Better known as "Charlie," he ranks tops with all his classmates. Our loss will be Harvard's gain next year. "Charlie" will never forget "Coach" Pennell's lunchroom. Besides all his club activities at school, popular "Charlie" is a member of the R. O. T. C. Club.

Joline Reddan
30 Sherborn Street
G. A. A.

Dancing is the favorite pastime of vivacious "Jo," who hopes to go to Regis after graduation. She will fondly remember Mr. Kroll's chemistry A class.

Claire Regan
31 Varnum Street

Dancing is "Rege's" favorite outside activity. She will always have happy memories of Arlington's victory over Medford in her junior and senior years.

Claire-Elaine Richardson
14 Venner Road
Honor Roll, Dramatic Club, Year Book Committee

"Tech" will be lucky when it gets our sweet and brilliant Claire. She plans to be an architect. Tennis and hockey are her favorite diversions.

Richard Ring
11 Newport Street

"Dick" has become very popular with everyone at school this year. He likes to be with the fellows and will always remember the friends he has made. We'll remember you, too, "Dick," and wish you the best of luck at Holy Cross.

Robert Ring
11 Newport Street
Football, Track

"Bob," too, has made many friends in his year at A. H. S. He was a regular member of the football team and will never forget "the gang, Coach Toczylowski, and Cavalieri." We'll never forget that superb "kicking" either, "Bob."

David Roach
48 Broadway

"Dave's" ambition is to fly in the Army Air Corps. Basketball and hockey are his favorites and he'll never forget Mr. Barber's homework problems.

Edwin Roberts
42 Tanager Street
Honor Roll

"Eddie," who likes to ski after dark, plans to study chemical engineering, especially plastics, at M. I. T. His longest memory of high school will be all the homework.

Miller Robertson
7 Pondview Road

Baseball and hockey are "Brim's" favorite pastimes. He says he'll remember his good times in the auto mechanics room. As yet, he has no plans for after he graduates.

Robert Robinson
160 Gray Street
Track Team

"Robby's" chief ambition seems to be to graduate. He prefers baseball and hockey, but his high school years will always remain in his memory.

Marilyn Roch
54 Amsden Street
Honor Roll, Chronicle, Dramatic Club

"Lynn" wants to attend Radcliffe to study social service work. She will never forget as long as she lives Mr. Eaton's math III class.

Mary Lou Roche
63 North Union Street

Mary Lou would like to be a telephone operator. She enjoys swimming, dancing, and roller skating, and will long remember her senior English class.

Sally Rooney
6 Orvis Road
Chronicle

Sally, who is going to be an attractive nurse at Cambridge Mt. Auburn Hospital, enjoys bowling and dancing. The '44 Thanksgiving game leaves her pleasant memories.

Virginia Sandborg
31 Longfellow Road
Dramatic Club, Riding Club

Our loveliest contribution to the Cadet Nurse Corps is the girl with the famed dimples. Dancing, skiing, and driving have "Sandy's" vote for favorite activities.

Margaret Rosenberger
43 Harlow Street

"Boots," who prefers dancing, has the desire and ambition to be a nurse. Getting caught chewing gum in Mr. Thompson's chemistry class will always be remembered by her.

Natalie Sandler
22 Bartlett Avenue

Dancing, bowling, and playing the piano are the favorite outside activities of our friendly "Nat." Miss Wardell's music class will be long remembered by "Nat."

Peter F. Rossi
266 Mystic Valley Parkway

"Pete" is planning on Tufts for engineering. Football and hockey are his favorite activities. Holidays and senior English class will remain longest in "Pete's" memory.

Robert Scannell
20 Glen Avenue

Our shy "Bob" tells us that his favorite outside activity is football. He is looking to Tufts for engineering. We all wish him the best of success.

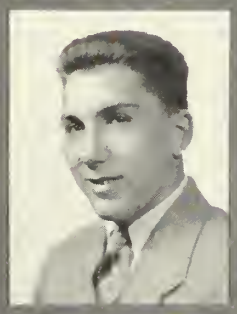

Nicholas Sackos
139 Palmer Street
Football, Baseball, Basketball

"Nick," who has Bentley in mind for business, will always be remembered for his football playing. He will never forget his speed in copying others' homework.

Mary Theresa Schwamb
36 Edmund Road
Honor Roll

Mary likes to bowl, dance, and play the piano. She plans to enter office work and who can blame her after being in that junior bookeeping class?

Helen Safgren
35 Overlook Road
Honor Roll

Quiet and reserved Helen, who likes skating and dancing, will never forget Mrs. Whittemore's sixth period clothing class. She will study at Kathleen Dell's after graduation.

MCMXLV

Harold Rouse
102 Franklin Street
Head Manager Football

After the Navy, energetic "Harry" plans to go to Georgia Tech. He always enjoyed being at the Gleason House. He is co-captain of the Spy Pond A. C.

Anna Lee Russell
11 Randolph Street

On the side, Anna Lee enjoys dancing and playing the piano. She hopes to make Katharine Gibbs School her Alma Mater.

Nancy Semonian
30 Cliff Street
Dramatic Club, Gilbert and Sullivan, Pericleans, Honor Roll, Riding Club, Year Book Committee

Who can forget vivacious "Miss S's" happy smile and unique way of greeting her friends? She will never forget the after school conferences with Mr. Kroll, Mr. Miller, and Mr. Skinner.

Claire Morrison Senter
8 Elmore Street
Gilbert and Sullivan, Honor Roll

To be an air line hostess is the career for petite Claire. Topping her list of choice memories of A. H. S. is Mr. Campbell's English class.

Elizabeth A. Sherman
25 Ottawa Road
Honor Roll, Periclean Forum, Dramatic Club, Student Council, "Rec" Committee, Year Book Committee, Woman's Club

No one can easily forget flame-haired "Sherm" and her spicy wit. Her ambition is to attend Radcliffe or rather we should say Radcliffe's ambition is to receive her.

Robert Shilliday
51 Webcowet Road

"Bob" enjoys hockey and golf and will long remember his math and business organization classes. He plans to enter Wentworth Institute to study electrical engineering. Good luck, "Bob"!

Mary Silk
35 Gardner Street
Honor Roll

Mary Lou, who loves to talk and dance, is going to continue working as a secretary. She will long remember our football team and the many friends she met at Arlington High.

Donald Sitter
54 Wyman Terrace
Honor Roll, Debating Club

"Don," one of our honor students, has Tufts College in mind. He enjoys the "Rec" outside of school. He says he'll never forget his chemistry class.

Ann Mary Skenian
159 Gloucester Street
Chronicle, Dramatic Club, Class Day Committee

Ann's interest in dramatics and speech will take her to Emerson. Her memories of A. H. S. include the *Chronicle,* French III, and periods in the study hall.

Louise Small
54 Massachusetts Avenue

"Lou" is another interested in the Cadet Nurse Corps, but she will take a pre-nursing course at B. U. first. The friends she made will be uppermost in her thoughts of A. H. S.

Ethel Lillian Smith
180 Appleton Street

"Smitty's" not sure of next year's plans as yet but she'll always remember Miss Murray's shorthand II class. Her favorites are dancing and writing poetry.

Helen Ann Sorrentino
51 Walut Street

Sports-loving "Butch" expects to study typewriting at Burdett College. Her outstanding recollections are her junior homework, and Miss Binnig's compliment to her shorthand class.

George Sousa
38 Sunset Road

George will remember Mr. Arthur's aeronautics class and will join the Navy after graduation join the Navy after graduation. He enjoys swimming, bowling, and hockey as outside activities.

John Spadaro
58 Lombard Terrace
Dramatic Club, Track

Clever "Spud" wants to join the Navy or Marines for excitement. We won't forget his magic and he'll always remember Mr. Kapff's period three class.

Gladys L. Spaulding
1188 Massachusetts Avenue
Glee Club, Gilbert and Sullivan, Dramatic Club, Chronicle

"Happy" will be a medical secretary after graduation from Fisher Business School. She'll never forget the 1942 Gilbert and Sullivan show.

Jean E. Spears
20 Central Street
Glee Club

"Spearsy," whose favorite outside activities are dancing and ice skating, hopes to become a really good stenographer. She will long remember the sixth period study in the old hall.

Louise Stacchi

7 Prentiss Road

"Lou," who enjoys roller skating, will remember Mr. Burke's economics class and how cold it was in his room.

Eleanor Stanton

25 Cornell Street

Horseback Riding, Tennis, Honor Roll

When "Sparkie" isn't talking (her favorite activity) she is studying to be an A-1 secretary. She will long remember trying to do all her homework before school every morning.

David Starkey

42 Brunswick Road

Football, Track, Student Council, Class Treasurer

Popular "Dave," who is bound for Colgate University, intends to first answer his country's call by joining the Navy. He will long remember Mr. Arthur's aeronautics class and the football team.

Stephen Stiles

86 Coolidge Road

When Stephen enters the Navy Air Force he will remember longest the homework and girls of A. H. S. Flying takes up his spare time. Good luck, Stephen!

Robert Strahan

13 Thorndike Street

"Bob" is helping to finish the war by serving in the Army Air Corps. We all wish you the best of luck in your flying career, "Bob."

W. Parker Stuart, Jr.

17 Bartlett Avenue

Chess Club

"Sparky" enjoys dancing and bowling as outside activities. M. I. T. for mechanical engineering has his fancy. We all wish him loads of luck.

Arthur J. F. Sullivan

18 Marion Road

Chess Club, Manager Cross Country Team, Honor Roll, Track Team

"Sully," who plans to enter Harvard to study architecture, enjoys many sports. He will never forget the first day of his senior year at Arlington High.

Elizabeth Sullivan

57 Brattle Street

G. A. A., Dramatic Club, Gilbert and Sullivan, Field Hockey, Swimming

To go to Salem Teachers College are "Betty's" plans. She enjoys swimming and she'll remember her sophomore year the longest.

Mary Pauline Sullivan
43 Winchester Road
G. A. A., Riding Club, Chronicle, Class Basketball

"Polly" wants to go to Linden Hall Junior College to learn to draw something besides her *Chronicle* cartoons. She enjoys riding, dancing, bowling, and Miss Wardell's Spanish class.

Robert L. Sullivan
56 Hemlock Street
Gilbert and Sullivan, Orchestra, Band, Football

"Sully," the well-rounded musician of Arlington High, has decided B. C. as the college for him. Music by far has the vote for "Sully's" favorite hobby.

Shirley Swaffield
14 Farrington Street
Glee Club, Bowling

Everyone knows that talented "Shirl" will realize her ambition to become a singer. Besides music she likes dancing and roller skating, and will never forget singing in the G. A. A. Amateur Show.

Winifred Swanholm
27 Milton Street
Honor Roll

"Winnie" wants to be a comptometer operator when she leaves A. H. S. She enjoys bowling and dancing best. She says she will never forget all the homework and last period studies.

Mary Sweeney
68 Rawson Road
Gilbert and Sullivan

Mary, who loves dancing, swimming, and skating, plans to study secretarial work at Fisher College. She will remember longest Miss Nash's sixth period economics class.

Nora Alice Sweeney
60 Hamlet Street
Riding Club, G. A. A., Chronicle, Basketball

Popular "Sida" will attend Regis where she will be able to continue the sports she has enjoyed at A. H. S. Riding, dancing, and ice skating are her favorite activities.

William A. Sweeney
33 Newport Street

"Bill," who will remember his physics class, is very much interested in the radio business. Swimming and skating come first on his outside activities.

Carolyn Tapley
73 Trowbridge Street
Dramatic Club, Honor Roll

"Carol," who enjoys dancing, dramatics, and riding, will never be able to forget that Saturday morning at school. Her eye is on either Middlebury or Jackson for next year.

Lois Taylor
38 Dorothy Road
Dramatic Club, Tennis

"Lo," who plans to be a "mere" housewife, will long remember Mr. Burke's "jokes," and her wishful longing for an elevator in the old building.

Richard H. Teel
122 Highland Avenue
Baseball, Track

Quiet "Bump" wants to be a farmer. He's a member of the "exclusive" R. O. T. C. Club. The Senior Prom will remain longest in his memory.

Jean Elva Thorburn
51 Grandview Road

Sweet little Jean is going to attend "Katy Gibbs," hoping that her memories there will be as fine as those of Miss O'Connell's English class.

Phyllis Tierney
23 Richardson Avenue
Honor Roll

"Phyl" has fond memories of Miss Wardell's Spanish class and Mr. Kapff's algebra II class. She is going to attend Charles School and enjoys dancing, swimming, and the movies.

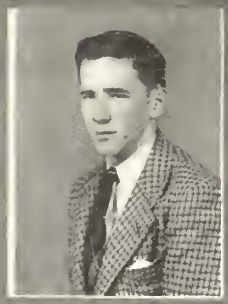

MCMXLV

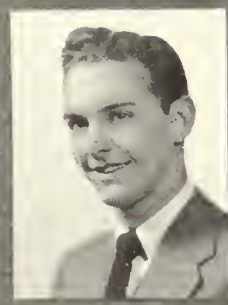

George C. Todd, Jr.
277 Washington Street
Gilbert and Sullivan

George, whose future plans concern aeronautics, enjoys skiing and photography as outside activities. He says he'll never forget room 71.

Lawrence D. Toomey
395 Appleton Street

Friendly "Larry's" future is a bit hazy for his school was interrupted by Uncle Sam's call to the Navy. Whatever you do, "Larry," best of luck always.

Joyce Tourangeau
19 Foster Street
Basketball

"Joy" will never forget Mr. Burke's economics and law classes. She enjoys comptometer work and her favorite sports are dancing and roller skating.

Michael Troiano
130 Lake Street

Annapolis and the Navy are the goals of "Mike," whose favorite outside activities are sports. He will never forget that French I class in room 27.

Salvatore Truscello
9 Higgins Street
Swing Band, Orchestra, Band
"Sal" plans to go to Tufts College. He enjoys all sports and music. He will never forget playing in the swing band and at the football games.

William Truvedson
82 Grandview Road
Orchestra
"Bill" wants to go to the University of Maine to study wild life conservation. There he can enjoy hunting. He'll remember Miss Peck's English class longest.

Mary Frances Turner
19 Village Lane
Dramatic Club, Student Guest of Woman's Club, Honor Roll, "Rec" Committee
Mary Frances—alias "M. F."—believes Wellesley will be the lucky college to receive her. Long will she retain memories of studying for math departmentals. But it got results.

John Twitchell
57 Hillsdale Road
Class President, Football Team, Captain of Track Team
"Twitch," our popular class president, plans to enter Holy Cross. He enjoys all kinds of sports and will always remember the days he spent playing football at A. H. S.

Madeline Van Valkenburg
171 Highland Avenue
"Dutchy," whose favorite pastimes are bowling and music, is going to become a nurse. She will always remember Miss Peck's English class.

Barbara A. Vincent
104 Park Avenue
Gilbert and Sullivan, Glee Club, Dramatic Club, Chronicle
"Barby," who enjoys riding and dancing, is going to some junior college. She'll never forget Mrs. Moffat's surprise appearance in the corridor and her junior lunch periods.

Doris Vogel
10 Cutter Hill Road
Honor Roll Junior Year
Vivacious "Dolly," who enjoys bowling and dancing, is headed for Katharine Gibbs Secretarial School. She will always remember Mr. Wallace's business organization class.

Ruth Vokey
44-A Peirce Street
Field Hockey, Basketball, Baseball
Ruth, one of our star athletes in the girls' sports, likes to ski and swim in her spare time. She will never forget Mr. Burke and Mr. Johnson.

Theodore Voutselas
141 Palmer Street

"Ted," another sports fan, will attend M. I. T. for its marvelous electrical engineering course. He considers his math courses the high point of his high school career.

Winifred Waldron
21 Teel Street
Gilbert and Sullivan

Another sports enthusiast, "Winkie" enjoyed the football games, as well as Mr. Wallace's junior business organization class. She, too, wishes to study secretarial work at Burdett.

Virginia Wallstrom
209 Spring Avenue
Dramatic Club, Riding Club

Our "gal Ginny" has the special ambition to go to Jackson. Memories of that wonderful summer of her junior year will always linger happily in "Ginny's" mind.

Joseph Leonard Walsh
34 Dartmouth Street

"Joe" feels that twelve years of school is not enough to fully educate him, so he plans to go to Boston College. Playing golf and swimming are his favorite outside activities.

Joseph LeRoy Walsh
98 Harlow Street
Cheer Leader

Animated "Joe," who certainly pepped up that football crowd, enjoys dancing, hockey, and beautiful girls. Remember, none of that at B. C. or Northeastern, "Joe"!

Katharine E. Walsh
44 Warren Street

"Kiffer," a nurse-to-be, enjoys skating, swimming, and dancing. The football and hockey games will long stand out in her memory, as will the '44 Prom.

Virginia I. Walsh
31 Oakland Avenue

"Gini" will remember her studies in the library for a long time to come. She plans to enter a secretarial school after graduation. "More power to you, 'Gini'."

Walter Ward
6 Gray Circle

"Wally" has the desire to go to the University of Maine. Reason? "Because it's out of civilization." His favorite sports are swimming and hunting.

Preston Ware, Jr.
285 Gray Street
Honor Roll First

"Bud," a great golfer, will never forget Mr. Kapff's or Mr. Eaton's classes. (Nor will they!) Already acquainted with heavy construction, he is going to attend M. I. T.

Irving Watts
11 Pine Street

Likeable "Wattsie" wants to study printing at Wentworth. He enjoys reading and flying. His longest memories will be of those thumb tacks in Mr. Kapff's third period class.

Dorothy Lilly Waugh
227 Wachusett Avenue
G. A. A., Riding Club, Fine Arts Club

Blond "Duddy" wishes to further her education at Linden Hall Junior College. The travels her Spanish I class embarked on with Miss Wardell will never be forgotten.

Paul Frederick Welch
76 Harlow Street
Honor Roll, Hockey, Boys' State Representative, Ski Club, Tennis

"Vic," our most ardent cheerer at the games, is going to attend Notre Dame to study podiatry. Queer chapeaux and "dancing with Bill Tanner" fascinate him.

Priscilla R. Wells
146 Oakland Avenue
G. A. A., Dramatic Club, Gilbert and Sullivan, Glee Club, Basketball, Honor Roll

"Cill" plans to take up secretarial work, for as she says, "Who can have more fun?" She will always remember those "informal discussions" in Mr. Wallace's business organization class.

Mary Welsh
152 Robbins Road

Mary wants to be a nurse—another Florence Nightingale. Roller skating takes up most of her spare time and she will never forget Miss Peck's English class.

Judith Whitney
36 Henderson Street
Gilbert and Sullivan

"Judy" wants to attend Burdett College and become a stenographer. Most of her spare time she spends dancing, swimming, and skating. Longest in her mind will be Mr. Wallace's junior business organization class.

William Frederick Whittier
223 Broadway
Debating Club, Dramatic Club Treasurer, Pericleans

"Whit" wants to enter Tufts Medical School. He says he will always remember Mr. Kapff's second period trig class.

Allison H. Whorf
34 Temple Street
Cheer Leader, Dramatic Club, Forgotten Man, Student Council Two Years

"Al" Whorf, well known man about school, would like to dabble in aeronautic engineering as his career. The Tobias boys will always have a reserved seat in "Al's" memory.

Evelyn Wiggins
1447 Massachusetts Avenue
Dramatic Club, Ski Club, Honor Roll

"Ev" wants to attend Jackson College and her head must surely be in the clouds for her ambition is to become an airline stewardess.

Elizabeth Wilson
35 Brand Street
Field Hockey, Baseball, Glee Club

Popular "Betty" has no special college in mind. She enjoys sports but likes to dance more than anything. She'll always remember Mr. Lowder's advice.

Carol Phyllis Wilton
68 Webcowet Road
Honor Roll, Girls' Swimming

Carol's ambition is to study social work at Boston University's College of Liberal Arts. Swimming and bowling are her favorites and she will always recall gym.

MCMXLV

Ewing Wing
87 Grandview Road

Ewing, who is going to the University of Maine, is quite an outdoor enthusiast. He will always remember his sophomore math class with Mr. Warner.

James Wing
87 Grandview Road

"Jimmy" can't wait for graduation, after which he will attend Northeastern. At present, his favorite pastime is swimming. Good luck, "Jimmy"!

William Winrow
134 George Street

"Bill" is going to attend Burdett College and wants to be a certified public accountant. All sorts of sporting events take up his spare time.

Alice Warwick Wood
23 Lincoln Street
Honor Roll, Student Guest of Woman's Club

Clever Alice, who hopes to represent Arlington High at Radcliffe next year, will never forget all the friends she made. We'll not forget you either, Alice.

Malcolm A. Yeaton
36 Lombard Terrace
Cross Country, Winter Track, Spring Track
"Mal," a member of the C. A. P., will always remember Mr. Kapff's third period trig class. We all wish you good luck in engineering at Tufts, "Mal."

George Bell
1494 Massachusetts Avenue
"Ding" has decided that the automobile business is the career for him. As a favorite outside hobby, "Ding's" vote goes to hunting.

Arthur A. Borselli, Jr.
55 Highland Avenue
"Junior" wants to study more about radio but still he wants extra time to play cards. Miss Nash's sixth period class he will always remember.

James M. Brooks
48 Harlow Street
Chronicle, Band, Basketball
"Jim" is headed towards M. I. T. to study aeronautical drafting and engineering. He enjoys skiing, dancing, and Mr. Skinner's jokes.

Robert Brown
69 Bartlett Avenue
Handsome "Bob's" only regret at A. H. S. was that he couldn't find any girl classes. He enjoys football and swimming and will, without doubt, remember Room 28 longest.

John Burke
33 Brooks Avenue
"Red's" going into the restaurant business to become a success at being his own boss. Enjoying all sports, he'll never forget his trouble and fun in high school.

Barbara Lantz
194 Florence Avenue
Barbara, an outstanding member of the Fine Arts Club, plans to enter the School of Practical Arts to which she has won a scholarship. Good luck, Barbara!

Sally Burke
237 Appleton Street
Orchestra, Glee Club, G. A. A., Music Club
After graduation Sally will study nursing. She loves "good" music and will never forget her trip to New York while in the Music Club.

Eleanor Costello
37 Allen Street
As yet Eleanor hasn't decided what her future ambition is going to be. She loves to swim. Miss Jewett's biology class will long be a memory to her.

Shirley Young
39 Kilsythe Road
G. A. A., Girls' Hockey Team, Girls' Basketball, Girls' Baseball, Riding Club
Athletic Shirley's favorite outside activities are more sports, ice skating, and dancing. She plans to attend Simmons College. Longest in her memory will be Mr. Sexton's fourth period class.

Elizabeth Cronin
19 Magnolia Street
G. A. A.
Popular "Betty" has the desire to become a telephone operator. Being late for Mr. Burke's classes will be what "Betty" remembers most about A. H. S.

John Daley
25 Grove Street
Quiet "Jack" will remember his graduation day the longest. The rest seems to be a deep, dark secret. How about it, "Jack"?

Mary Femia
9 Magnolia Street
Vivid in Mary's memory will be the Junior Prom and the football games. She likes dancing and we know she'll be a success at whatever she decides to do.

John J. Gasper
34 Teel Street
"Blacky" hasn't any definite plans for the future yet. He always enjoyed the "Rec" dances, and will never forget the "swell gang" he met at A. H. S.

Warren Geary
16 Pelham Terrace
Popular Warren is certainly a patriotic fellow. He left school for a second time last fall to enter the service. We know he will always be as well-liked as he was here at A. H. S.

David Holleman
100 Egerton Road
Gilbert and Sullivan, Art Club
"Dave," talented in practically every line, plans to attend Massachusetts School of Art to become an art teacher. He enjoys football and the Gilbert and Sullivan.

Eva L. Jefferson
186 Highland Avenue
It's secretarial school for "Eve" because she likes to work in an office. She'll never forget her sophomore year. Skiing and skating intrigue her.

Jacqueline B. Kelly
16 West Court Terrace
"Jackie," who spends most of her time bowling, ice skating, and roller skating, greatly enjoyed her football games as a senior. She will never forget homeroom 25B. She hopes to become a clerical worker.

Norine Kiniry
17 Osborne Road
Norine's future will be centered around office work. She is a roller skating and ice skating enthusiast and will never forget Miss Campbell's cooking class.

Charlotte L. Knowlton
48 Huntington Road
Tiny "Charlie" is going to Burdett to further her business education. "Charlie's" quite an expert in music and loves entertaining servicemen with her fine musical talents.

Dorothy Leary
85 Paul Revere Road
Honor Roll, Tennis Team
"Dottie's" ambition is to become a medical secretary. She will long remember Mr. Thompson's history class at A. H. S.

Alvan Leavitt
18 Wesminster Avenue
"Al," always friendly with everyone, wants to study psychology at Northeastern. He will always remember Mr. Eaton's math classes.

Francis Lyons
6 Lennon Road
Francis is better known to all his friends as "Red." Where we will find him next year he doesn't know. He will never forget that well-known third period aeronautics class.

Philip Roy Lyons
17 Everett Street
Patriotic Philip plans to join the United States Coast Guard at the end of school. He enjoyed the four years he spent at Arlington High.

Lawrence MacNeill
17 Revere Street
Football
Football, hockey, and dancing occupy "Larry's" free time. He's enlisted in the Army Air Corps, and we wish him the best of success in serving Uncle Sam.

Louie Matarese
21 Winter Street
"Gus" is going into the Marines as soon as he finishes school. He says he'll always remember all his teachers and especially Mr. Sampson's junior math class.

Caroline Mazzocca
998 Massachusetts Avenue
Harp, Orchestra
Talented Caroline, who plays the harp so beautifully in the orchestra, enjoys horseback riding as an outside activity. Her future career is still undecided.

George William McGurl
17 Central Street
Mr. Skinner's physics class will remain imprinted on "Gigi's" memory for a long time to come. His favorite outside activities are football and baseball.

Charles McLeman
14 Kilsythe Road
Hockey
"Mac," who thrives on anything that relates to automobiles is going to M. I. T. He will never forget the fun he had in auto mechanics, especially the day that B. Banks was teacher.

Charles Mitchell
55 Paul Revere Road
"Mitch" has enjoyed Mr. Sampson's math classes the most here at A. H. S. Outside of school he likes to ride horseback.

James Murray
85 Irving Street
Handsome "Jim" is going into engineering at M. I. T. He enjoys hockey games and will remember Mr. Thompson's history class the longest.

Robert O'Brien
194 Lake Street
Energetic "Bibs" will never be forgotten by any of his classmates, for his overwhelming personality has indeed shaken the foundations of A. H. S. We wish him the best of luck in the Coast Guard.

Mary Frances O'Keefe
31 Highland Avenue
Mr. Thompson's afternoon sessions plus her visits to Mr. Morrill's office will be remembered longest by Mary. She loves to spend her leisure hours riding and dancing.

Warren Patten

38 Lombard Terrace

"Bud" is now doing his bit for his country in the Merchant Marine. We all wish him the best of luck and a successful return.

John Pitko

174 Newport Street

John's future is a bit uncertain but at present he intends to answer Uncle Sam's call by joining the Navy. He will long remember his numerous private interviews with Mr. Morrill.

Florence Pitts

47 Eliot Road

Tennis

"Sis" is headed for Wyndham, hoping to become a secretary. She enjoys ice skating, dancing, and hockey. She will long remember Mr. Burke's jokes, Miss Taber's homework, and the 1944 Thanksgiving game.

Florence Powers

11 Lowell Street

Next year we will find "Flossie" at St. Catherine Junior College. She enjoys winter sports and will always remember Miss Pennell's class.

Hugh Regan

110 Newport Street

Football, Hockey

The Navy calls our popular center "Reeg." He likes to sleep and play pool at J. Cusolito's. He'll never forget the A. H. S. football games.

William Robinson

1055 Massachusetts Avenue

"Bill" enjoys all sorts of sports. He'll always remember Miss Peck's class in junior English and the job he had passing.

Richard F. Shea

42 Lakehill Avenue

The Coast Guard will be the next stop for "Rich." He says he'll never forget his four years at A. H. S. Were they that memorable, "Rich"?

Norma Tupper

10 Trowbridge Street

Norma has not yet decided on her future career. She enjoys spending her leisure time skating and we wish her luck in whatever she decides to do.

Through the Years

The big day had finally arrived! We were to enter our last phase of public schooling, the common meeting ground of all our youth of the town, the high school.

It was a rainy, dismal day in September, 1942, when we, the first class of World War II, entered Arlington High School. The new assembly hall was promptly filled with the new and slightly bewildered class of 1945. However, after a comforting and encouraging welcome from Mr. Gammons, our new principal, we felt more at ease. Many of us will never forget our first day spent as sophomores.

After a week or two of groping our way through the maze of corridors (and with no help from the sophisticated seniors, either!) we, the humble and ridiculed sophomores finally settled down to diligent school work, and found ourselves gradually getting into the swing of high school life.

As sophomores, our first Thanksgiving Day football game was rather disappointing, for after travelling to Melrose to play on a muddy field, our persevering team was defeated by one touchdown.

Our football defeat was soon compensated for, because both our hockey and baseball teams brought wide athletic acclaim to A. H. S.

In the theatrical view that year, the Dramatic Club presented a series of one-act plays, while the Gilbert and Sullivan Club presented the popular operetta, *Iolanthe.* Both of these productions, thanks to the

efforts of both the pupils and faculty involved, were great successes.

Something new had been added to the school during the summer of our sophomore year. This improvement to the school was a loud speaker system which connected all the rooms. This system has proved almost indispensable to the smooth running of school affairs.

In June, after a year of both hard work and fun, we were faced with the widely discussed "Finals." This was a new adventure for us, and we anticipated the worst. However, much to our surprise, we didn't find the exams so difficult as the current report had them.

After the summer vacation, we found ourselves again at the portals of A. H. S., this time as juniors, the "in-betweeners."

Our Thanksgiving Day was rather unhappy, for our boys were once again defeated despite their brilliant attempts.

Junior Miss, the popular comedy, was ably presented by talented members of the Dramatic Club. Through the efforts of all concerned, this production was both a great financial and dramatic success. In place of the customary operetta, the Gilbert and Sullivan Club presented very entertaining variety show, *The Blue Star Broadcast.* Talented members of each class contributed to make this presentation a success.

Our school paper, *The Chronicle,* in order to conserve paper and materials, has become more compact and has expanded from three to five columns.

In April, something very new and different entered our school life. The "Rec," as we fondly call it, is a club exclusively for members of A. H. S., which presents weekly dances. The "Rec," which is run

by a senior and junior committee, has become immensely popular and now constitutes a definite part of our school life.

On May 12, we held our annual Junior Prom, one of the biggest events of the junior year. The weather was clear, the music perfect, and all who attended appeared to enjoy themselves immensely. We have the junior members of the Student Council to thank for their expert planning and execution.

In September, we held the elections for class officers. After much discussion, the final winners were: Jack Twitchell, as President; Priscilla Martin, as Vice-President; Anita Palmer, as Secretary; and David Starkey, as Treasurer.

At our last Thanksgiving Day game as members of A. H. S., we saw our valiant football team brilliantly defeat our rival, Melrose. We Arlingtonians had something else to be thankful for on that day!

Once again we met the dreaded Final Exams, but when they were over, all juniors heaved a sigh of relief for these were our last Finals.

After a wonderful summer vacation (how short it seemed!) we again returned to Arlington High School. We were now the respected "mighty seniors," but we felt no different than before.

For the past three years, the members of the Student Council have taken care of the sale of War Bonds and Stamps at A. H. S. Our annual auction for the benefit of War Bonds and Stamps was the greatest success this year. Patriotic students raised $4,000 in bidding for the lost and found box, such valuables as a pound of butter and carton of cigarettes, and many other articles donated by stores and individuals.

All at once, those activities that belong exclusively to the seniors began. Seniors rushed to have their photographs taken at the class photographer, Waid's Studio. Soon afterwards the enthusiastic exchange of pictures began.

The class rings were ordered from the class jeweler, Loren Murchison.

The Year Book Committee was appointed, and the task of assembling the year book began.

In rehearsal, at the present, are the Gilbert and Sullivan's production of *The Pirates of Penzance,* and the Dramatic Club's presentation of Jane Austen's classic, *Pride and Prejudice.* Many of our talented seniors besides other classmen are working earnestly to insure success for these productions.

At the time of this writing, the two biggest events of the senior year, the Senior Prom and Graduation, are still in the future.

Soon, we will be graduating from high school. Through the years we have spent here, we have known both work and play, and we will always cherish the precious memories of our high school days. In the future, some of us will go on to further education, others will venture into the business world, and most of our boys will enter the service of our country. Regardless of the task, we must strive to do our best, through the application of the knowledge

and experience which we have gained here.

For it is our duty, the high school students of today, to lay the cornerstone of a peaceful and prosperous tomorrow.

TAUBE GARGILL, '45.

Who's Who

Jack Twitchell

Priscilla Martin

Best All-Round

Most Popular
Jack Twitchell
Anita Palmer

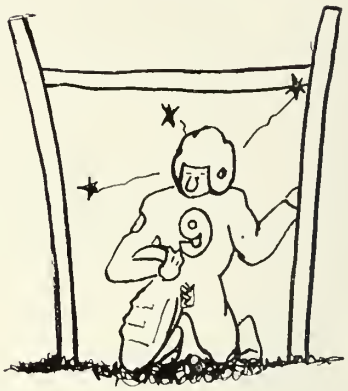

Most Athletic
Richard Gleason
Marion Fife

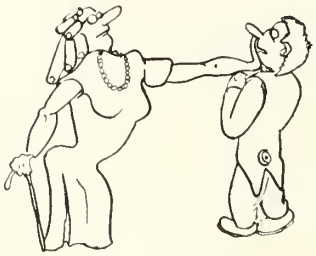

Best Actor
Charles Raffi
Carol LoCascio

Most Likely to Succeed
Richard Gnecco
Mary Frances Turner

Most Musical
Robert Sullivan
Jacqueline Miller

Wittiest
Robert O'Brien
Sally Rooney

Most Intellectual
Richard Larson
Mary Frances Turner

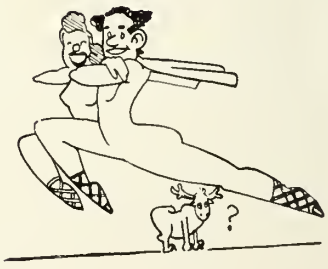

Best Dancer
Robert Eilertson
Margaret Rosenberger

Who's Who

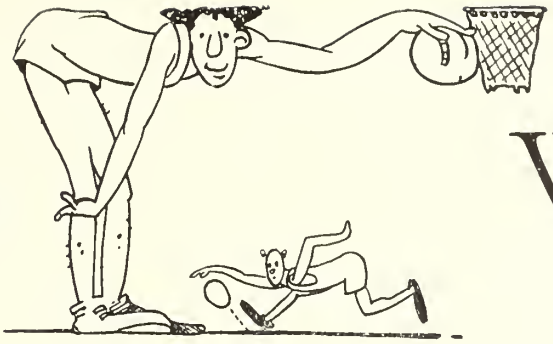

Dexter Fredrickson

June Bancroft

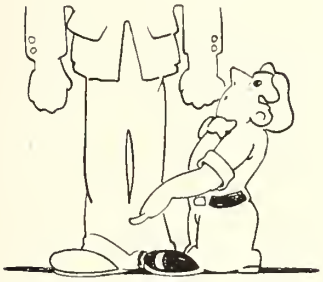

Tallest

Most Businesslike
Donald Sitter
Martha Gleason

Shortest
Douglas Forbes
Charlotte Knowlton

Most Bashful
John Magnuson
Dorothy McDevitt

Most Attractive
Dave Starkey
Virginia Wallstrom

Most Talkative
Bib O'Brien
Bobette Jenkins

Best Dressed
Robert Anderson
Priscilla Morison

Most Artistic
Robert Engman
Anna May Bundegard

Best Orator
John Lamplough
Betty Sherman

Class Song

In the world that we are facing, We've an honor to up- hold. We must
path made clear be- fore us By the torch of liber- ty. We will

meet the tasks be- fore us With that courage from of old. With the
rid the world of tyrants And de- vote it to the free. When all

strength of our fore- fathers With the help of God a- bove, We'll
men a - gain are brothers We can say with pride that we, Help'd

march to victor- y. We'll march to victor- y. With our
bring that victory. Help'd bring that victor y.

Activities

First Row (left to right) : B. Sherman, M. Polimeni, R. Gnecco, N. Casey, N. Semonian. *Second Row* (left to right) : E. Cooper, D. Cooper, F. Kord, J. Morrison, C. Richardson, N. Greene. *Third Row* (left to right) : J. Kelleher, A. Jacobson, C. Rafli, T. Gargill.

Year Book Committee

First Row (left to right) : P. Arthur, L. Fuller, R. Nash, J. Lamplough, A. Palmer, C. Raffi, M. Morrill. *Second Row* (left to right) : P. Peters, Mrs. Moffatt, E. Hart, J. Danton, P. Martin, A. Hooton, C. Harris, W. Cavalieri. *Third Row* (left to right) : A. Whorf, R. Anderson, D. Starkey, V. Ciampa, R. Jacobson.

Student Council

Representing the student body, and transmitting their desires and suggestions to the faculty, the Student Council plays an important part in the maintaining of an efficient school routine.

The members of this board represent the three classes of students at the school, and are elected by the pupils in their respective years. In the fall the candidates for this office are announced, and a general election by ballot follows shortly after.

With the war the duties of the council have increased considerably, and one of the most important jobs to come out of it is the sales of stamps and bonds. Booths have been erected in the main corridors of the school, and at specified times members of the council are present to sell the stamps and bonds to the students. Recently an auction was sponsored by the council which was not only a great success, but also a lot of fun. Articles donated by well-known merchants of the town were auctioned off to the highest bidder, who not only received the object, but also received the amount he put up in the form of stamps and bonds. The council must set the laws for behavior at the Proms, and as they are students themselves representing their fellow students, the arrangement is satisfactory to all.

Those who are elected to this office may consider it an honor to serve on a council of their fellow students, and to combine with the faculty to maintain a smooth running program approved by the members of the teaching staff as well as the members of the student body.

First Row (left to right): Miss O'Connell, J. Morrison, J. Crowley, R. Hamilton, Mr. Campbell. *Second Row* (left to right): V. Leahy, M. Alexander, T. Azarian, A. Skenian.

The Chronicle

One of the most interesting and educational activities to be found in the extra-curricula program at A. H. S. is the publication of the school paper, *The Chronicle.* The members of the staff, with the invaluable assistance of Miss Mary M. O'Connell, the editorial adviser, and Mr. Charles R. Campbell, the financial adviser, take responsibility of the publishing and managing of the paper, which covers the events of the high school. *The Chronicle* is the means by which the students are kept informed about the current and social events which are a part of the school routine. Special staffs are organized to cover seasonal sports, latest books, and the best records as they come out.

Many of the boys who have left for the service are able to keep in touch with home through the copies of *The Chronicle,* which are sent to them each month. The paper keeps an up-to-date list of the boys who have left, and a column is devoted to service news in every issue.

Responsible for the many splendid editorials appearing in this year's paper is Editor John Crowley. Other competent members of the official staff are Martin Alexander, Virginia Leahy, Thomas Azarian, and Richard Hamilton. Among the senior contributors are Jack O'Sullivan, Anna May Bundegard, Mary Schwam, Marguerite Girardani, John Brennan, and Jean Morrison.

The school paper offers anyone interested in journalism valuable experience along with all the interest and fun that is sure to be found in reporting for the school paper.

An annual banquet is held each year for the members, at which time suggestions are offered for the improvement of the paper for the next year.

First Row (left to right): J. Kelleher, W. Whittier, J. Begley, C. Raffi, J. Loud, A. Philbrick, N. Ginder. *Second Row* (left to right): Mrs. Helen Matthews, Director; C. LoCascio, N. Semonian, N. Casey, W. Patton, V. Wallstrom, A. Whorf, E. Lambertson, B. Sherman. *Third Row* (left to right): C. Williams, W. Cavalieri, A. Scott, R. Connor, P. Anderson, M. Armstrong, L. Wilkshire.

Dramatic Club

Enjoying the reputation of being the largest and most popular in the school, this club has gained much favorable publicity as a result of the play which it presents each year. *Junior Miss,* a sparkling comedy which was presented last year, played to a full house. Among the members of last year's cast who will graduate this year are Carol LoCascio, Walter Creedon, John Spadaro, and Joseph Clancy. It has been the policy of the club to present a different type of play each year, and this year a dramatization of the novel by Jane Austen has been chosen. *Pride and Prejudice,* a nineteenth century costume play, is well under way. The senior members of the cast include Carol LoCascio, Virginia Walstrom, Elizabeth Sherman, Nancy Semonian, William Patton, Allison Whorf, Eleanor Lambertson, and Norinne Casey.

These plays are produced, directed, and staged by the members themselves, under the capable guidance of Mrs. Helen F. Matthews, assisted by Mrs. Jean Hoyt and Mrs. Gladys Farwell. Each member is given the opportunity to participate in the production, whether acting, directing, or staging. Among the many advantages this club offers is valuable training in speech, posture, and poise.

Impromptu plays and entertainments are presented at the regular meetings. The elected officers preside at that time, and the secretary's report is read.

The club is planning to sponsor a social dance later on in the year, and the committee making the arrangements is headed by Eleanor Markley. The club is also planning to participate in the annual Massachusetts Drama Festival in May.

First Row (left to right): H. Najarian, P. Wells, R. Sullivan, F. Joseph, Mr. Einzig. *Second Row* (left to right): B. Sweet, M. Sweeney, A. McCarthy, N. Semonian, B. Sullivan, C. Senter. *Third Row* (left to right): P. Morison, J. Kimball, G. Todd, D. LeBrasseur, B. A. McCarty.

Gilbert and Sullivan

The success of the operettas put on each year by the members of this club has become well known to everyone connected with the high school. Whenever the date is announced for these productions, people have always shown interest in their activities by turning out in large numbers and were repaid for their encouragement by an evening's entertainment which they enjoyed very much.

Last year the club changed its usual procedure of producing an operetta and put on a variety show called "The Blue Star Broadcast," that was sparked with talent and comedy. This year they intend to put on an operetta entitled "The Pirates of Penzance." They are indeed lucky in that they have among them two very fine singers in Jacqueline Miller and David Holleman. Among the other senior leads are Robert L. Sullivan, Arthur Myers, and Katherine Quinn. Among the underclassmen are David McGavern, Lorraine Poole, and Paul Dickey. Mr. L. Hassler Einzig, who coaches all the members, and helps to put the operetta together, has announced the date of the play to be in the early part of April.

The members are glad to devote their time and energies to put forth something that will increase the reputation of the club, and also because of the enjoyment and pleasure that they derive from singing together as a group.

First Row (left to right): Wm. O'Brien, C. Florencourt, L. Burt, A.. Palmer, R. Carey. *Second Row* (left to right): J. Begley, J. Loud, B. Gilloglie, B. Cooper, C. LoCascio, Mr. Sexton. *Third Row* (left to right): M. Princiotta, J. Lamplough, N. Casey, A. Jacobson, W. Whittier, C. Raffi, J. Collins.

Debating Club

The Debating Club offers many students interested in discussing such topics as current events, both national and international, as well as subjects of local interest, an opportunity to present their opinions before a forum of their fellow students. In addition, debates are arranged by members who are chosen to present their views. After the debate, each speaker is judged on the points he has established and his understanding of the subject under discussion. Finally, a question and answer period is participated in by all members of the club.

Varsity debates between Arlington and other high schools are arranged by Mr. John Sexton, faculty adviser, and the challenges of several schools have been accepted.

The officers for the current year were elected at the beginning of the season, and preside over the meetings.

As in the past, the Debating Club activities will be climaxed by an annual banquet and dance in May.

First Row (left to right): B. Basse, D. Wickwire, B. Wilson; J. Miller, President; H. Najarian, Accompanist; B. Sweet. *Second Row* (left to right): P. Carboni, F. Joseph, B. Coyle, F. Powers, J. Begley, Miss Wardell, E. Penny. *Third Row* (left to right): L. Brouillette, J. Chambers, B. Gilloglie, J. Kimball, P. Wells, J. Porter, C. Baker.

Girls' Glee Club

An organization from which many students derive a great deal of pleasure is the Glee Club.

The requirements necessary to become a member are simply the ability to read music and to carry a tune. The members, seventy in all, provide entertainment each year for the P. T. A. meetings, assemblies, school affairs, as well as putting on an annual evening concert in the spring. Prior to the war, the club participated in the annual Musical Festival and carried off first honors in all New England.

President of the club is Jacqueline Miller, who possesses the most beautiful soprano voice in the school. Music can be a great deal of fun, and the girls certainly gain much enjoyment from the club, as well as valuable instruction in music appreciation through the efforts of their talented teacher, Miss Ethelwyn Wardell, who has done an excellent job in combining the members to form a very pleasing choral group.

One of the most enjoyable events is the yearly Christmas party, at which time the members get together for a real celebration.

Orchestra

Violins
Phyllis Wyman, *Concert Mistress*
Marguerite Cunningham
Muriel England
Norma Gallerani
Paul Henrickson
Norman MacNeil
Evelyn Miller
Florence Ochs
Florence Seaver
Martha Shepard
Barbara Walker
Rose Wolohojian

'Cellos
Georgina Cunningham
Claire Ham
Jane McCarthy

String Bass
Jean Crosby
Catherine Florencourt
Norman Wilson

Flute
Arthur Foye

Clarinets
Lawrence Burt
Rita Hannah
Barbara Lake

Saxophones
John Fahnley
Salvatore Truscello

Trumpets
Thomas Cerulli
Caryl Magnus
Richard Sherman
Robert L. Sullivan

Trombone
Mary O'Neill

Drums
James Hanlon

Piano
Helen Najarian
Jane Swett

First Row (left to right) : Miss Wakefield, J. Lamplough, B. Sherman, E. Sennott, J. Begley. *Second Row* (left to right) : N. Semonian, A. Publicover, J. Sexton, C. Florencourt, J. Loud, V. Sandborg, M. Principotta. *Third Row* (left to right) : M. Regan, W. Whittier, W. O'Brien, A. Jacobson, B. Gilloglie.

Periclean Forum

The desire to discuss and argue questions of current interest is an accepted American characteristic. The Periclean Forum gives the students an opportunity to present their views on any subjects of current interest. Members of the club are availing themselves of the opportunity to apply the fundamentals of public speaking by taking part in the discussions. They learn to cure themselves of self-consciousness and to perfect their diction, as well as to present their views in the best possible light.

Meetings are held Monday afternoons in the library of the school. Subjects covering a wide range are discussed and much enthusiasm and interest is shown. Recently the club was represented on the Junior Forum meeting of the air. In December, John Lamplough, representing the Forum, spoke over station WBZ.

Aside from the many advantages gained by panel discussions, members learn to consider one another's point of view, and to present and discuss problems intelligently. This will be an invaluable asset in future life.

First Row (left to right) : Mr. Kenney, H. Safgren, W. Patton, V. Gunter, D. Holleman. *Second Row* (left to right) : C. LoCascio, J. Begley, A. M. Bundegard, L. McGorty, P. Horan, M. Campbell. *Third Row* (left to right) : D. Waugh, T. Gargill, J. Daly, C. Deacon, L. Stimson, B. Lantz.

Fine Arts Club

Most pupils who take the art course in school tend to like a particular type of art, such as figure composition, portrait painting, story illustration, creative design, and other types. However, class time is limited and, therefore, does not permit both the scheduled problems and special ones. To stimulate the creative mind, the Art Club was organized to permit freedom of choice of subject and medium. Students who enjoy art may exercise their talents in which ever directions they may choose. They are free to decide whether their medium will be water color, art paint, pastels, pencil, or pen; and the subjects are of their own liking. In addition to this, the length of time for art work is not limited. The club is purely informal, having no presiding officers or dues. In view of these facts, boys and girls have realized what an excellent opportunity the Art Club provides for self-expression, and they have considered it both a popular and a successful organization. This has been made possible only through the ardent efforts and under the excellent supervision of Mr. Kenny.

First Row (left to right): M. Everett, C. Williams, J. Juffre, F. Joseph, C. Harris, O. Munroe. *Second Row* (left to right): A. Whorf, W. Patton, R. Dillon, J. R. Walsh, Head Cheer Leader.

Cheer Leaders

J. R. Walsh, *Head Cheer Leader*

M Everett	F. Joseph	A. Whorf
J. Juffre	C. Harris	W Patton
C. Williams	O. Munroe	R. Dillon

Sports

First Row (left to right) : Miss McCarty ; C. Fraser, Treasurer ; A. Hooton, Secretary ; M. Fife, President ; P. Collins, Vice-President ; M. Pacheco, Miss O'Neill. *Second Row* (left to right) : D. Waugh, P. Horan, M. Donaldson, A. Ward, M. Cunningham, V. Healy, J. Kelleher, P. Sullivan, H. Lavery. *Third Row* (left to right) : A. McCarthy, F. Fitzpatrick, J. Flynn, G. Gustafson, S. Young, N. Sweeney, B. Sullivan.

G. A. A.

The Girls' Athletic Association has enjoyed a very successful year under the capable leadership of their President, Marion Fife. Their activities for the year included the support of the field hockey team, the sponsoring of two football rallies, three Field Days, and monthly entertainment.

In November, they held an Initiation Party. This was combined with a belated Hallowe'en Party. December brought a bowling party, January a ping-pong tournament, February an amateur show, and May an outing.

Besides these for entertainment, every year the G. A. A. holds three Field Days. At these there are interclass games. The fall Field Day was held in November when the sophomore, junior, and senior teams played each other in soccer and field hockey. March brought the winter Field Day and the teams played basketball and volleyball. The spring Field Day was held early in June and included baseball, badminton, tennis, and horseshoes.

During the course of each year every member tries to get as many points as possible. At the assembly in June the ten girls having the highest number of points are awarded the G. A. A. shield. The member who receives the most points has her name engraved on the G. A. A. plaque.

The officers elected for this year were as president, Marion Fife; vice-president, Pat Collins; secretary, Alice Hooton; treasurer, Carol Fraser. The senior board members were Margaret Pacheco and Helen Lavery.

First Row (left to right): S. Spofford, S. Young; A. Hooton, Captain; M. Fife, M. McNaney. *Second Row* (left to right): Miss McCarty, P. Bartholomew, J. Sweeney; N. Sweeney, Manager.

Girls' Basketball

Because of our increased sports program there have been more candidates for squad basketball this year than we have had for years. Many of the candidates, coming as they do from the basketball classes, give Miss McCarty very excellent material to choose from. The girls themselves take their game quite seriously and practice many hours in the girls' gym after school.

The squad this year is captained by Alice Hooton. She, with her running mate since their games in Junior High East, Marion Fife, is fierce opposition to any team. They, with Midge McNaney, compose the starting line. A further threat are the guards, Shirley Young, Pauline Bartholomew, and Sally Spofford. A sophomore, Jean Sweeney, shows great promise. With these excellent players the team should have little trouble with their eight game schedule.

First Row (left to right): R. Vokey, A. Hooton; M. Fife, Captain; D. Bergstrom, Captain-elect; D. Menezes, S. Young. *Second Row* (left to right): P. Collins; P. Morison, Manager; S. Spofford; Miss McCarty, Coach; A. Clancy. *Third Row* (left to right): C. Fraser, P. Bartholomew, M. McNaney, M. Pacheco.

Field Hockey

The Arlington High School girls' field hockey team has had a highly successful season. This sport, with its fast moving action, has intrigued girls from all classes of the school. This can be well understood if we consider the excitement of participating in such a game as the one we played with Winchester. At this most exciting game, Arlington sneaked from behind a 2-0 deficit at the half, to win the game finally 3-2.

On surveying the record, we find only one game lost, two won and three tied. Starring in these games are Captain Marion Fife and her running mate, Alice Hooton, Shirley Young, Pauline Bartholomew, Margaret Pacheco, Ruth Vokey, Priscilla Morison, not to mention the senior members of the squad. The girls worked very hard and deserve some sort of credit.

First Row (left to right): B. Moxon, Manager; N. Sweeney, E. Judge, E. Kelley. *Second Row* (left to right): P. Finlay, Miss O'Neill, S. Couch, K. Flanagan.

Riding Club

Had they a kingdom, there is no doubt that Arlington High Riding Club members would have sooner relinquished it than their weekly jaunts at Martin's Riding Academy in Medford this fall. These trips have been highly successful. Two classes, one for beginners and another for advanced riders, give everyone an opportunity. Beginners soon find, often painfully, that there is more to this sport than merely sitting on the horse. They marvelled at the dexterity of their more advanced schoolmates who trotted, cantered, and even galloped along the beautifully cool wooded trails. As weeks passed, however, all our amateur horsewomen became even more enthusiastic about this sport. "It sort of gets into your blood," they would try to explain to the sympathetic attendant, as they came back week after week for more. He understood.

First Row (left to right) : S. Burke, S. Young, R. Vokey, R. Belanger, M. Pacheco, C. Fraser. *Second Row* (left to right) : Miss McCarty, P. Collins, A. Fitzmaurice, M. McNaney, M. Donaldson, J. Welsh.

Girls' Softball

Interest in softball as an individual game, rather than a substitute for baseball, marks the keynote of the 1945 season. As a matter of fact, since the inauguration of softball rather than baseball for girls there has been a revival in interest in this entire section of the country. Where at one time we might have difficulty attaining enough opponents we have now a full schedule including games with Medford, Somerville, Lexington, Belmont, Melrose, and Cambridge.

Our team is at present the most promising in years. Captain Ruth Vokey pitches. She has the support of such veterans as Shirley Young, Sally Burke, Ruth Belanger, and Margaret Pacheco, all seniors from last year's team. "Batter UP."

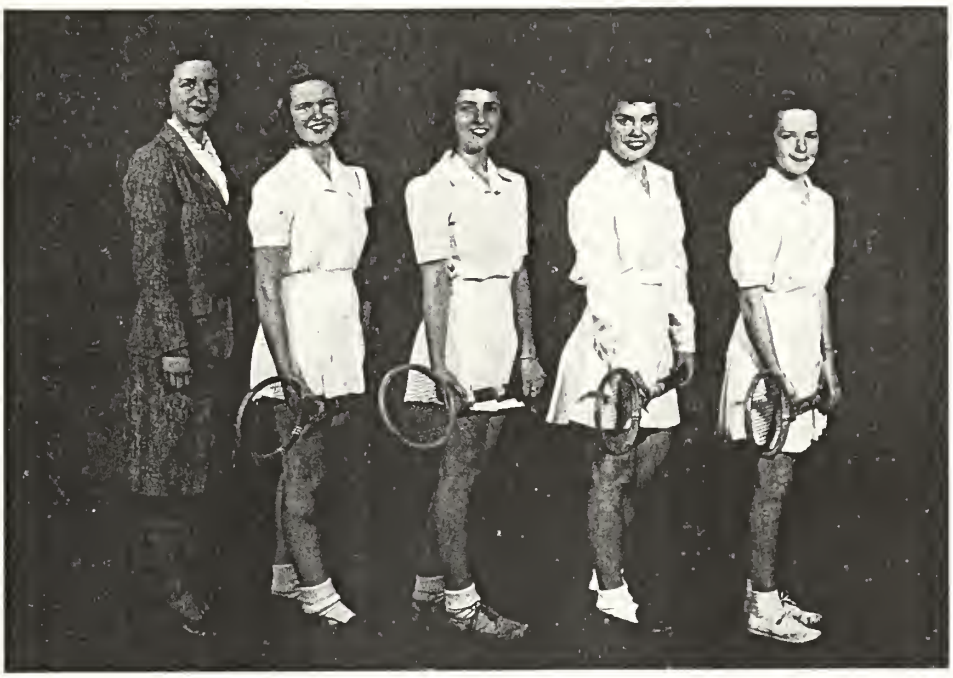

Left to Right: Miss O'Neill, J. Carens, M. Maxim, M. Fife, A. Clancy.

Girls' Tennis

White clad figures on the tennis court are much too occupied with a prolonged rally to notice the hot summer sun, smiling contentedly upon them. We hear the cry of "Deuce," then as a final burst of energy forces the ball far from the opponent's reach, "That's your game." Victor and Vanquished shake hands over the net.

Picturing such a sport as this one can understand the popularity of tennis in Arlington High School. This year Marion Fife is the only senior member of the squad. She will have the support, however, of veterans Audrey Clancy, Jane Carens, Margery Maxim, and some perhaps yet undiscovered talent. At any rate the girls' tennis team looks forward to a very exciting season. The team, consisting of three singles and two doubles, meets rival players from Lexington, Winchester, Medford, Concord, and there is the anticipated Belmont Tournament.

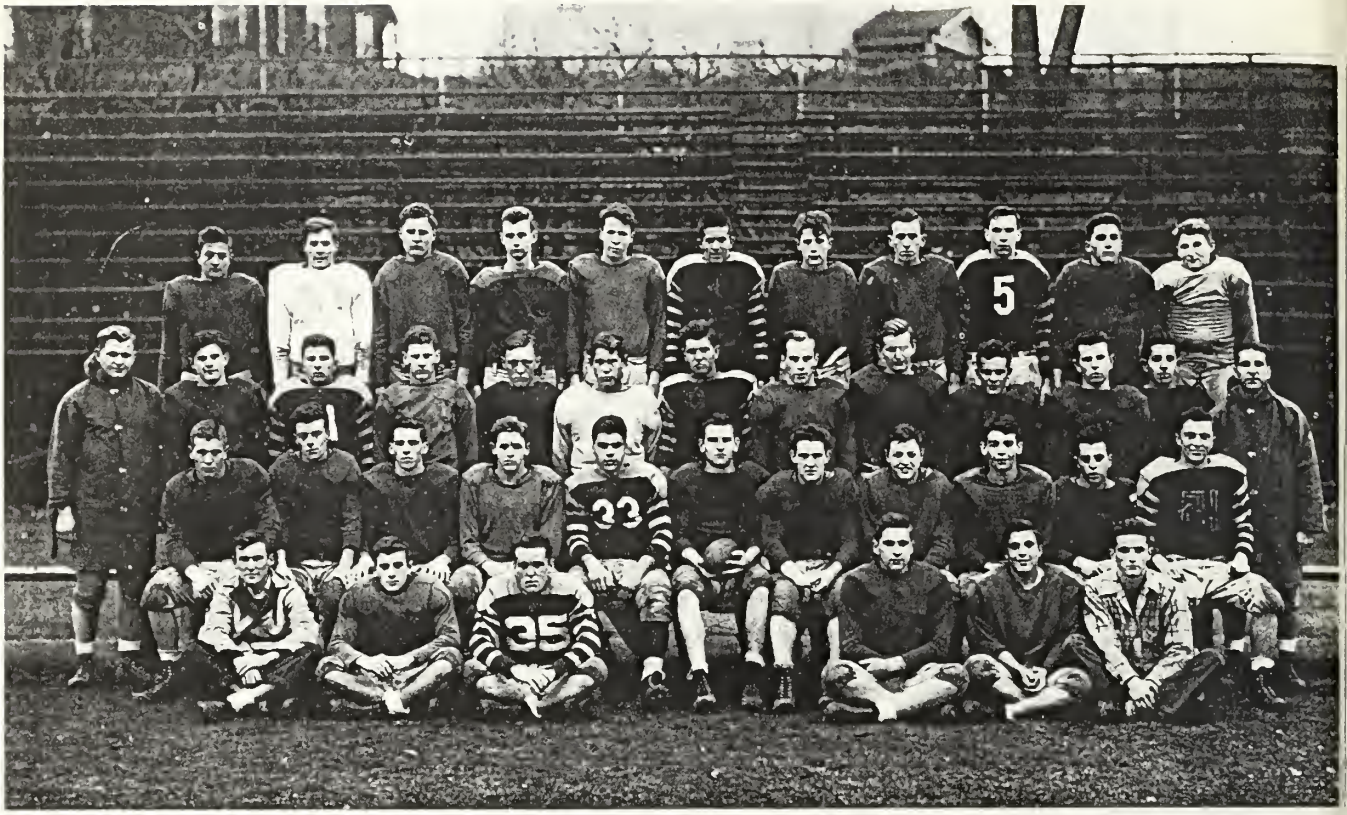

First Row (left to right): Manager McNally, Muello, Carroll, Sullivan, Raia, Manager Hoeppner. *Second Row* (left to right): Lavery, Twitchell, Ring, Starkey, Cusolito, Gleason, Mahoney, Kent, Mansfield, Porzio, Turnbull. *Third Row* (left to right): Coach Toczylowski, Faulkner, Azarian, Sola, Sennott, Fife, Regan, Chase, Alt, Hayes, Wells, Caramanis, Assistant Coach Cavalieri. *Fourth Row* (left to right): Ciampa, Coffey, Bergstrom, Foster, Donnelly, Coveney, Dunham, Cashman, Motherway, Sackos, Hamilton.

Boys' Football

With a great burst of energy and newly found talent, Arlington's Red and Gray warriors during the latter half of the football season gave us a team to cheer about. After losing a heart breaker to Chelsea, the boys won two straight over Weymouth and Medford. Then they finished the season in grand style with a victory over our traditional Thanksgiving Day rival. The stone-wall line, together with the efficient backs, refusing to allow Melrose to score at any time, won 13-0. This game was the highlight of the year, as up to that time Arlington with a very green team and under new coaches had defeated only Malden Catholic. Four hard fought games had been won by Newton, Leominster, Waltham, and Malden.

Main bulwarks of the team were Captain Dick Gleason, Hugh Regan, Jack Cusolito, Bob Ring, Tommy Azarian, Charles Chase, and Allen Mansfield. Rounding out the team and showing great promise for next year were Brud Faulkner, Bob Lavery, Edmund Mahoney, Joe Porzio, and Charlie Kent.

Coach Toczylowski and Coach Cavalieri earned great praise in their first year at Arlington. Next year's chances are bright, as the team will have some veterans and will get off to an early start.

First Row (left to right) : K. Wells, D. Sennott, W. Coveney, J. MacCutcheon, R. Downing, C. McLeman, R. Hardin. *Second Row* (left to right) : J. Collins, C. Donahue, M. Robertson, Manager Myers, Manager Chenoweth, D. Reycroft. *Third Row* (left to right) : Coach Burke, P. Mason, D. Lees, C. Taylor, J. Fife.

Boys' Hockey

Arlington High's hockey sextet was a great playmaking team. Coach "Ed" Burke organized and directed a very well-balanced team that credits most of its success to its teamwork. There were no outstanding stars, largely because there were only three veterans from last year. Outstanding play was shown by Kenny Wells and Richard Hardin, both goalies. The other veteran, Hugh Regan, was paired with Charlie McLeman on defense. The first line was composed of Don Sennott, left wing, Bill Coveney, pivot man, and James MacCutcheon, right wing. The second line had Dave Reycroft, right wing, Paul Mason, center, and Joe Collins, left wing, with Charles Donahue as all around relief man. Backing them up were James Fife and Richard Downing on defense.

An outstanding feature of the hockey season was the mimeograph sportgrams that Mr. Burke sent out after each game to numerous graduates of Arlington High, who were stationed on battlefronts the world over. This friendly gesture resulted in many appreciative and interesting letters from the boys on Arlington's "first team."

First Row (left to right) : B. Alt, W. Donnelly, N. Sackos, T. Hoeppner, B. O'Neill. *Second Row* (left to right) : C. Kent, B. Faulkner, V. Ciampa, B. Motherway, J. Keohane, H. Bertlami, B. MacNally, Manager.

Boys' Basketball

This year's Arlington High School hoopsters played twelve very skillful and exciting games. Under the able guidance of Coach "Hank" Toczylowski and Coach Jim Cavalieri they developed into a team with plenty of fight. The team was composed of Robert O'Neill and Robert Alt, forwards, Walter Donnelly, center, and Nelson Hoeppner and Nick Sackos, defending the basket. Outstanding relief men were Paul Motherway, Vincent Ciampa, Richard Hamilton, Alvin Hamilton, Charley Kent, and Alvard Pires.

Our gym echoed with cheers during the months of January and February when Arlington played one home game with each of the following schools: Cambridge Latin, Waltham, Rindge, Newton, Watertown, and Brookline. The other interesting games were return games in the high schools of our opponents.

First Row (left to right) : G. Minot, R. Ring, J. Twitchell, R. Fermoyle, W. McNally, R. Robinson. *Second Row* (left to right) : J. Porzio, P. Hendrickson, R. Noy, J. Bowell, R. Teel, R. Lavery, A. Sullivan. *Third Row* (left to right) : S. Olson, R. Kramer, C. Bergstrom, A. Dunk.

Track

With an excellent turnout of candidates, "Doc" McCarty put his usual victorious team into the top section of schoolboy "tracksters." There were inspiring meets with Melford, Somerville, Brookline, Weymouth, and Huntington. Then they topped off a good season by putting themselves well out in front at both the Northeastern Interscholastics and the State meet.

Jack Twitchell, as captain, again showed his superiority on the boards. Dick Gleason, Richard Fermoyle, John Bergner, Arthur Myers, and George Minot were in the forefront most of the time. Richard Teel and Dick Kramer, together with the Starkey brothers, were the high jumpers.

The "flying" juniors and sophomores indicated that next year will also be a great one for Arlington track.

First Row (left to right): W. Boone, A. Myers, R. Fermoyle, J. Powell. *Second Row* (left to right): P. Arthur, A. Sullivan, D. Reycroft.

Cross Country

The "hill and dalers," under their veteran coach, "Doc" McCarty, had a great season. They defeated Weymouth High, Everett Vocational, and Brookline High, and had only a loss to Exeter as the single blot on a great record. Arlington High's harriers then went on to place second in the State meet.

Captain Davy Reycroft did a magnificent job, placing fourth in the state championship. This promises a great future for him next year when he will again be captain. Richard Fermoyle and Arthur Myers earned glory for the seniors. John Powell and Walter Boone, both juniors, together with Philip Collins, a sophomore, will be the backbone of a great team next year.

Throughout the season Arthur Sullivan proved to be an efficient manager.

WAID STUDIO

18 NEWBURY STREET
BOSTON, MASS.

School and College
Photographers

Completely equipped to render the highest quality craftsmanship and an expedited service on both personal portraiture and photography for college annuals.

Photographers to the Class of 1945

PATRONS MAY OBTAIN DUPLICATES AT ANY TIME

H P

Printing Counselors . . .

and representatives of reliable houses
manufacturing Specialty Printing and
Office and Accounting Forms.

☆

GORDON W. ROBINSON
Telephone 1165

THE HANCOCK PRESS
Lexington 73, Mass.

REFERENCE
ROBBINS LIBRARY

Arlington High School yearbook
Arlington High School (Arlington, Mass.)
Robbins Memorial Library
[19] arlingtonhighsch1945arli
Sep 10, 2015
arlingtonhighsch1945arli
s100403